

Chelsea-Based SEVA Foundation Seeks To Eliminate Disease-Caused Blindness

Chelseaites pride themselves on knowing their neighbors well, but it's likely that only a handful of area residents realize they are sharing their backyard with the international headquarters of a foundation committed to eradicating disease-caused blindness from the earth in five years.

Moreover, most local folks would probably be amazed to learn that the founders of this organization were in part responsible for the eradication of smallpox from the world.

Nestled on winding Spring Lake Drive, in the quiet of the country is the airy, wooden building that houses the headquarters of SEVA foundation.

SEVA is a Sanskrit word meaning "service," and the foundation has also taken it as an acronym for The Society for Epidemiology and Voluntary Assistance. The group was formed to raise funds and also to raise American consciousness about the plight of the genuinely poor people of the world.

At the heart of the local headquarters are Dr. Lawrence Brilliant and Girija Brilliant, who are both affiliated with the University of Michigan, the former as a faculty member in the School of Public Health and the latter as a PhD candidate in the same school.

Together with Judy Eubanks and soon to be joined by Suzanne Gilbert, they conduct both fundraising and research projects from their Chelsea sanctuary.

Dr. Brilliant said that SEVA was first formed after the five-year intensive fight to wipe out smallpox had ended. He and Girija authored an article for Quest magazine, detailing their part in the effort.

In the ensuing weeks, Dr. Brilliant recalled, some \$10,000 came pouring in from inspired and concerned Americans. The foundation was created to administer those funds and to seek more money for other critical world health problems.

The creation of such an international foundation is a simple thing to understand, but the reason it's here in Chelsea takes a bit more explanation.

"Chelsea's a nicer place than Ann Arbor," Dr. Brilliant explains simply. "Living in the country is a nice balance for us as a group. We're closer to the U. of M. atmosphere of academic excellence, but it's also nice to be removed from academic bickering."

From the beginning, the part of the local community with an awareness of SEVA's presence has contributed generously to its growth, Dr. Brilliant said.

Chelsea Community Hospital donated the office's first typewriter and lent the use of an office at the hospital which SEVA has only recently vacated.

It is, however, the residents of Spring Lake, Dr. Brilliant said, who have been unsurpassed in their support for their new neighbors. When the organization outgrew Dr. Brilliant's bedroom "office," the construction of the present chalet-like building began. Neighbors pitched in to assist builders Ib. Jensen and Sons, and periodically drop by the office to offer a helping hand. One dedicated neighbor has even donated 20 volunteer hours each week to assist the group.

"There's not a person in Chelsea who has not responded from the heart," agreed Girija.

What exactly is this organization that local people have welcomed with open arms? Who are these people that both classical and rock musicians sponsor benefit concerts, often raising in excess of \$25,000?

Chelseaites have a chance to see for themselves this Saturday, March 29, from 1 to 5 p.m. when SEVA holds an open house. The SEVA building may be reached by taking Cavanaugh Lake Rd. to Glazier Rd. and then turning



SEVA: With the eradication of all disease-related blindness as their goal, members of the international SEVA foundation pinpoint a target on the map at their Chelsea headquarters. Working toward the formidable goal are, from bottom, Jim Lepkowski, PhD, MPH, a survey expert from the U-M Institute for Social Research;

Lawrence Brilliant, MD, MPH, professor of public health; Girija Brilliant, MPH, PhD candidate, U-M School of Public Health; Suzanne Gilbert, MPH, PhD candidate and co-ordinator; and Kiki Jensen, a volunteer. Judy Eubanks, dubbed "more than a secretary" by her co-workers, is not pictured.

WEATHER

	Max.	Min.	Precip.
Thursday, March 28	32	22	0.99
Friday, March 29	36	23	Trace
Saturday, March 23	37	24	0.04
Sunday, March 23	37	31	0.06
Monday, March 24	37	28	0.33
Tuesday, March 25	35	28	0.00
Wednesday, March 26	44	24	0.00

The Chelsea Standard

QUOTE

"A little credulity helps one on through life very smoothly."

—Elizabeth Gaskell.

ONE HUNDRED-TENTH YEAR—No. 42 16 Pages This Week Plus Supplement CHELSEA, MICHIGAN, THURSDAY, MARCH 27, 1980 USPS 101-720 25¢ per copy SUBSCRIPTION: \$8.00 PER YEAR

Fun Fair Scheduled Saturday

What can you do to have fun on Saturday, March 29? Come to South school's Fun Fair from 11 a.m. to 5 p.m.

This year's fair will have plenty to do, including games for children of all ages. The younger children can enjoy a lollipop tree and a fish pond, while older youngsters might enjoy shooting baskets or playing darts and patches.

In addition, there will be an all-day bake sale, so that some of the fun may be transported home. Refreshments will also be available.

Tickets may be purchased at the fun fair for all sorts of activities. Prizes donated by local merchants will be awarded late in the day. Winners need not be present to win.

Money raised at the Fun Fair will go toward the purchase of portable bleachers for South school.

Petitions for School Board Due April 7

Nominating petitions for persons interested in seeking a seat on the school board must be filed with the board secretary, Robert N. Schafer, or be in the office of the Board of Education, located on Washington St., by 4 p.m. Monday, April 7.

Any school district resident wishing to run for one of the two open seats must meet this deadline. Each petition must contain 20 valid signatures, which are defined as signatures of registered school district voters.

Ann Feeney will be seeking reelection to her post on the school board, but present board secretary, Robert N. Schafer, has elected not to run again.

Marathon Run Slated For May 10

Are you ready for a challenge? Chelsea's Challenge is your chance to experience the genuine pleasure, excitement and exhilaration of a running marathon. Join fellow running enthusiasts at 10 a.m. on Saturday, May 10 for Chelsea's Challenge.

Runners will meet at Chelsea High school on Washington St. The course is 3.2 miles and 6.2 miles of lightly traveled scenic rural roads. Prizes and trophies will be awarded to winners in men's and women's divisions in

(Continued on page four)



BOB BRISTLE, 18652 Pleasant Lake Rd., wasn't exactly early in getting his license tabs this year, but he did meet the March 31 deadline and avoid last-minute long lines. Tabs must be in place

next Monday or tardy motorists will be subject to ticketing by law enforcement agencies. Birthday anniversary renewal does not begin until 1981.

ONLY FOUR DAYS LEFT: License Tab Deadline Near

Chelsea, like most other communities in the state, is running behind last year in the purchase of 1980 license plate tabs, and the local office is afraid that the reason is confusion about the changeover from a March 31 renewal to a birthday renewal date.

For this year, motorists still must purchase tabs by March 31 or be subject to ticketing by law enforcement agencies beginning April 1. Birthday renewal of

plates will not begin until Jan. 1, 1981.

State-wide, only about 3.8 million registrations have been sold to date, compared with 4.3 million last year.

In a move to ease the rush to purchase 1980 license plate tabs by the March 31 deadline, Secretary of State Richard Austin has ordered all branch offices to remain open between 8:30 a.m. and 1 p.m., Saturday, March 29.

School Clean-Up Slated Tuesday

The second annual all-campus clean-up for Chelsea schools is scheduled for Tuesday, April 1. Students, teachers and administrators at North, South, Beach and Chelsea High schools will participate in the all-district campus cleansing.

It is a campaign aimed at removing all litter from the lawns, drives and parking areas at each of the schools. The accumulation of litter will then be picked up by maintenance people and taken to the landfill.

Chelsea schools, said Superintendent Ray Van Meer, feel an obligation to participate as a good neighbor in the neighborhoods in which the schools are located. The clean-up is only one of many attempts at

Police Nab Escapees From Cassidy Lake

Two escapees from Cassidy Lake Technical School were apprehended in the village and another surrendered himself to Chelsea police during last week's brief spell of balmy weather. No crimes were committed by any of the three.

According to Chelsea Police Chief Robert Aeillo, two walkaways were reported in the area Monday night, March 17. One turned himself in before reaching the village, Aeillo said, but the other, George D. Kenney, 18, was

picked up by police that evening. Kenney was serving 3½ to 15 years for armed robbery, Aeillo said.

On Thursday, March 20, local police were again cautioned to be on the lookout for another pair of walkaways. Christopher Ferguson, 19, turned himself in to police at about 4:20 a.m. and his companion, Dennis Colgrove, 18, was picked up about an hour later, after Chelsea police received a report of a "suspicious" man

(Continued on page six)

Sheriff May Staff Chelsea Substation

Discussions are currently underway to determine the feasibility of using Chelsea's school bus garage on Old US-12 as a substation for the Washtenaw County Sheriff's Department.

According to Chelsea School District Superintendent Ray Van Meer, Sheriff Tom Minick initially approached the school district with the proposal. The Board of Education directed Van Meer to learn more about the possibilities, and he met late yesterday with Sheriff Minick for a discussion of the garage use.

Purpose of the plan, said Van Meer, is to bring "a better, less costly police protection to the northwest and western part of the county."

Also, Van Meer pointed out, the school district and non-village residents would benefit from a closer police presence. "With (sheriff's) cars in our facilities," he explained, "people would think twice before trying to steal our gas or vandalize equipment. There'd be benefits both ways."

Presently, Dexter is the westernmost point in the county where sheriff's department cars are permanently stationed. Dextertites are put at a disadvantage when cars are summoned from their substation, since the county also serves as village police force.

A substation located at the Chelsea bus garage, explained Sheriff Tom Minick, would be centrally located among the six northwestern county townships as far as population is concerned. "We'd like to be north of I-94 instead of exactly geographically centered," Minick said, "because the lower townships are more sparsely populated."

Benefitting from increased visibility of sheriff's department vehicles would be residents of Lyndon, Dexter, Sylvan, Lima, Sharon and Freedom townships.

In addition to good location, Minick continued, the garage is large enough to house cars, has telephone leads and already has a radio antenna.

Of course, said Minick, the energy crisis and the price of gasoline is a primary consideration.

Athletic Questionnaire Should Be Returned

Chelsea Board of Education ad hoc Athletic Committee has circulated an information survey to some district residents, chosen by random numerical sample.

If any residents have not yet returned the surveys, the committee would greatly appreciate residents taking the time to complete and return them.

Two Youths Charged With B&E

Two local youths were arraigned on charges of breaking and entering this week, after Sheriff's deputies apprehended them fleeing the scene of the break-in on Scio Church Rd.

According to Chelsea Police Chief Robert Aeillo, Michael Huggins and Kenneth Patrick have also signed statements admitting break-ins at North school, Beach school and a house in the 500 block of Wilkinson St. that same evening, March 20.

Aeillo said that Chelsea police received calls regarding the three break-ins last Thursday, and their investigation turned up excellent footprints for evidence.

Later that evening, about 7 or 8 p.m. Aeillo said, the residents of a Scio Church home surprised the pair in the act of breaking and entering. They took off across the fields but were soon picked up by county officers.

Aeillo said the boys took rings, a digital watch and a rare coin from the Wilkinson St. home, about \$2 in change from a North school pop machine and a similar amount from Beach school. Police recovered the coin.

Aeillo said Chelsea Police will seek warrants for the two crimes committed in the village limits.

Walter P. Leonard, Editor and Publisher
 Excellence Award By Michigan Press Association
 1951-1952-1960-1964-1965-1966



Published every Thursday morning at 300 North Main Street, Chelsea, Mich. 48118, and second class postage paid at Chelsea, Mich., under the Act of March 3, 1879.

Subscription Rates (Payable in Advance)

In Michigan:		Outside Michigan:	
Six Months	\$4.50	Six Months	\$ 5.50
One Year	\$8.00	One Year	\$10.50
Single Copies	\$.25	Single Copies	\$.30

MEMBER
NATIONAL NEWSPAPER ASSOCIATION
 National Advertising Representative:
 MICHIGAN NEWSPAPERS, INC.
 257 Michigan Ave.
 East Lansing, Mich. 48823

JUST REMINISCING

Items taken from the files of The Chelsea Standard

4 Years Ago . . .

Thursday, April 1, 1976—

John L. Cox, division controller with Federal Screw Works and a resident of Chelsea, has been elected president of the Ann Arbor chapter of the National Association of Accountants.

Area women are moving closer to the goal of \$3,000 set for the 1976 Cancer Crusade in Chelsea. In the last two weeks, a public and a private party were held, both to promote the crusade.

Bruce W. Galbraith of Chelsea has recently been appointed to the newly-established State Board of Education's Arts Advisory Council.

Waterloo's Bicentennial Committee met Friday to plan activities for the upcoming Bicentennial celebration, to be held July 9-11. Included will be a street dance, parade, box social and contests.

Chelsea resident and Jaycee Norm Cobry was elected 1976-77 District N-2 director of the Michigan Jaycees last Monday evening.

Gary Bentley, Lenard Hafner, George Padgham and Kenneth Haist were elected officers of the Rod and Gun Club.

14 Years Ago . . .

Thursday, April 7, 1966—

Congressman Weston Vivian came to Chelsea Friday night to discuss the proposed atomic accelerator and drew sharp criticism from one Northfield township resident. One of six proposed sites for a \$375 million atomic particle accelerator laboratory is in Northfield township.

Unidentified Flying Object sightings slacked off considerably in the Chelsea-Dexter area during the past week. The area continued in the news, however, with several national publications carrying articles on the phenomenon.

The Agricultural Advisory Committee met with Chelsea's Board of Education on March 29 for the purpose of discussing the future agricultural program and the possibility of joint advanced instruction with Manchester and Dexter schools.

Howell Livestock Auction

Starts 1 p.m. Every Monday
 Mason 676-5400
 The Wise Owl Says Ship to Howell
 Ph. (317) 548-3306 Bim Franklin

Hog Sale every Wed'y 9 a.m.
 Market Report for March 24

CATTLE—

Bulk Gd.-Choice Steers, \$66 to \$67
 Few High Choice Steers, \$67-\$68.25
 Gd.-Choice Heifers, \$60 to \$64
 Fed Holstein Steers, \$58 to \$62
 Ut.-Std., \$56 and down.

COWS—

Holter Cows, \$52 to \$55
 Ut.-Commercial, \$50 to \$52
 Canner-Cutter, \$47 to \$50
 Fat Beef Cows, \$47 to \$49

BULLS—

Heavy Bologna, \$60 to \$64
 Light and Common, \$60 and down.

FEEDERS—

400-600 lb. Good-Choice Steers, \$80 to \$90
 600-800 lb. Good-Choice Steers, \$70 to \$80
 300-600 lb. Good-Choice Heifers, \$70 to \$80
 300-500 lb. Holstein Steers, \$60 to \$70
 500-800 lb. Holstein Steers, \$50 to \$60
 Common and Med., \$50 and down.

CALVES—

Prime, \$100 to \$110
 Good-Choice, \$90 to \$100
 Heavy Deacons, \$85 to \$100
 Cull & Med., \$35 to \$60
 Calves going back to the farm sold up to \$150

SHEEP—

Choice-Prime, \$70 to \$71
 Good-Utility, \$68 to \$70
 Slaughter Ewes, \$25 to \$35
 Feeder Lambs, all weights, \$65-\$75

HOGS (quotable)—

210 to 240 lbs., No. 1, \$33.50-\$34.25
 200-250 lbs., No. 2, \$32 to \$33.50
 Heavy Hogs, 250 lbs. up, \$27-\$32
 Light Hogs, 100 lbs. down, \$24-\$33

Sows (quotable)—

Fancy Light, \$27 to \$30
 300-500 lbs., \$30 to \$31
 500 lbs. and up, \$30 to \$31

Boars and Stage (quotable)—

All Weights, \$28 to \$31

Feeder Pigs:

Per Head, \$15 to \$30
 Ent. 40 lb. pigs, \$20 to \$25

HAY—

3rd Cutting, per bale, 25c to 70c
 2nd Cutting, per bale, 60c to \$1.25

STRAW—

Per Bale, \$6c to \$1.00

COWS (quotable)—

Tested Dairy Cows, \$800 to \$1,200
 Tested Beef Type Cows, \$550-\$650

MICHIGAN MIRROR

By Warren M. Hoyt, Secretary, Michigan Press Association

Senior Citizens May Get Aid on Condominium Conversions

Senior citizens on limited incomes may find some relief soon from apartments they are currently renting changing to condominiums forcing them to seek housing elsewhere.

In the tight economy, the number of rental apartment complexes switching to condominium units is rising causing, in many cases, total disruption in lifestyles.

According to a report by a legislative task force on conversions, senior citizens are the residents most hurt by conversion of apartments to condominiums.

The panel recommended specific legislation to protect these seniors from being forced out of their homes if a conversion is begun within their residences.

The legislation would grant all persons over the age of 62 with a lifetime lease to an apartment, allowing them to remain in their apartment at a reasonable rent until they voluntarily move or expire.

The report by the panel, headed by Sen. Doug Ross (D-Oak Park) and Rep. Joseph Forbes (D-Oak

Park), further recommends that the state make loans to low and moderate income apartment tenants to purchase their converted apartments.

Further, the loans would be available to developers unable to sell a portion of their projects because of life-long leases.

The proposed legislation would also cover other recommendations made by the report. It would offer protection to both tenants who need such protection as well as developers who might financially be penalized by a change in the law.

Owners of some 8,200 rental units have, since July, 1978, applied for permits to convert to condominiums.

For many, the report says, condominiums offer the advantages of home ownership while better meeting their space needs and lifestyles.

"Because of their generally lower purchase price, (converted condominiums) are the only available ownership option for a growing number of consumers," the report stated.

For others, however, conversion is unacceptable and it forces tenants to either move or pur-

chase the unit. The problem is especially acute for senior citizens, many of whom sold homes to live in apartments, cannot afford higher payments of condominiums and do not want to be relocated when apartment vacancies are very low.

Ross said senior citizens must be protected under the growing tide of conversions. "Had they known about the coming wave of condominium conversions, many of them would have stayed in their homes," he said.

The task force report, however, opposed a moratorium on conversions.

However, the sponsors say they would support such a moratorium should their legislation not be enacted.

Teeth Put into Energy Speed Limits

Legislation has been signed into law by Governor William G. Milliken putting teeth into the law for violation of the 55 mile per hour energy speed limits.

The act, however, will not take effect until around April 1, 1981.

The final version of the act assesses one point for violations of 5 mph over the imposed energy limit.

On interstate, where the previous limit was 70 mph, a single penalty point will be assessed on tickets between 60 and 70 mph.

Additionally, a penalty point will be assessed for violation of a speed limit set by the governor under a declared energy emergency.

The state police have long been seeking the points to put "teeth" in the lower speed limits. They have been saying people who can afford to take a chance speeding, have been virtually ignoring the lower limits.

4-H Teen Leaders Offer Services for Spring Clean-up

Spring is coming and the 4-H Teen Leader Association of Washtenaw County is offering their services for yard work, cleaning and clowning for business promotion, until July 1. Anyone interested is asked to call Linda Bristle at 475-2266. This is a money-raising project for an exchange trip to Iowa which will take place this summer.

Subscribe today to The Standard.

Uncle Lew from Lima Says:

DEAR MISTER EDITOR:

Well, Mister Editor, spring sprung just like the almanac said, and folks in Southern California are back waiting for the fire next time. They must of figured for a while there that the world was going to be done in twice by water. We got a politician in office saying with a straight face that he took a \$25,000 bribe so he could pay for a investigation into the crooks that bribed him, and we got politicians of ever stripe that are trying to git in office saying they misquoted themselves ever time one of their jokes backfires. God is in his heaven, and if all ain't right with the world, at least it's about what we expected.

The fellers at the country store Saturday night was taking stock and trying to look on the bright side as a way of welcoming spring. Fer instant, Bug Hookum said some good come out of Ronald Reagan's joke last month. He said he ain't heard or read of a politician trying to make anybody laugh since, and this is good since these fellers allus git more laughs accidental than on purpose. Bug said he kept in mind what Woodrow Wilson said about never having to take back somepin you never said, and he hadn't fergot Abe Lincoln's advice about keeping your mouth shut and being thought a fool instead of speaking and removing all doubt. Bug said he would like to think that certain Congressmen and state officials would of recalled the one about beware of gifts offered by Arabs and insurancemen, especial them that have bulges where the sholder holsters fer their service revolvers go. But the truth is, Bug declared, these people close ranks and guard the bad apples in the barrel fer fear that there, but fer the grace of being gone home that weekend, go them.

Actual, said Zeke Grubb, that's the big problem with skitting away from the FBI charges, it gives the idee to the public that we got two kinds of people in public office, the caught and the uncaught. Personal, Zeke said, he would say there's a higher average of honest people in government than at your average yard sale, it's just that the few in high places fall to temptation on a much bigger scale.

Speaking of government ser-

vice, Ed Doolittle reported he had saw where the State Department was running help wanted ads in newspapers. It needs a deputy assistant secretary, and it's willing to pay \$50,112 a year fer the right applicant. Ed said the help they got must be in bad shape if they ain't got anybody to move into that slot, but he allowed the ad is about in line with what the Methodist Church is doing. Ed saw where the Methodists are recruiting members with bumper stickers, billboards, newspaper ads and TV spots. A spokesman fer the church said if taking the call to the marketplace works fer the "electronic evangelists" it couldn't hurt to give it a try.

Practical speaking, Mister Editor, the high-powered TV preachers are dealing in what the ad people call a intangible product, and I'm not sure you can sell it like you can razor blades and beer. Changing a man's mind on anything usual is like milking a cow and washing a car, the darned thing won't stay changed.

Yours truly,
 Uncle Lew.

THURSDAY SPECIAL
FOOT-LONG HOT DOGS
 and
MUG of ROOT BEER
\$1.25
 Open Daily at 11 a.m.
A & W RESTAURANT
 M-52 AND I-94 PH. 475-2055
 SAVE TIME - CALL AHEAD FOR CARRY-OUT ORDERS

You Read It First in The Standard!

LITTLE ROOSTER RESTAURANT & LOUNGE
 PHONE 426-8668
 11485 North Territorial Rd. (Corner Dexter Townhall Rd.)
DINING and COCKTAILS
 Friday and Saturday, March 28-29
 Live Country and Western Music 9:30 to 1:30
 HOURS: Tues., Wed., Thurs. 4 p.m. to 11:30 p.m.
 Friday 4 p.m. to 2 a.m.
 Saturday 2 p.m. to 2 a.m.
 Sunday 2 p.m. to 10 p.m.
 Monday Closed

OPEN SUNDAYS
 10 a.m. to 2 p.m.
MAIN STORE ONLY
 1414 S. MAIN ST., CHELSEA
 Phone 475-9106

The PARTS PEDDLER
 AUTO SUPPLY STORES

Only Chrysler-Plymouth pays you to compare.



If you buy theirs.
 Test drive one of our new 1980 cars at a participating dealer. Then test drive the competition. If you buy or lease a qualifying new 1980 car from one of our competitors within 30 days the \$50 is yours. Just bring back the test drive certificate with proof of purchase or lease.



If you buy ours.
 Buy or lease a new 1980 Chrysler Cordoba or LeBaron for personal use. The New Chrysler Cordoba gives you a check that turns the \$50 into \$500. Hurry. It's a limited-time offer. Get a test, get a car. Get \$500.

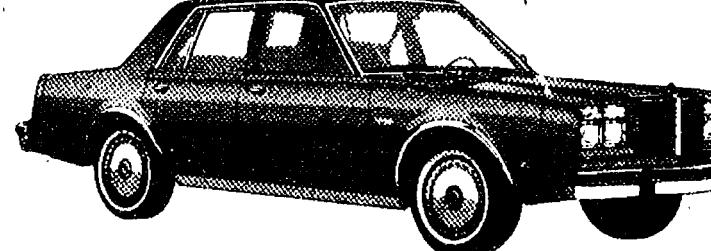

The new Chrysler LeBaron.
 38 out of 50 who compared it to the Olds Cutlass rated LeBaron superior overall.
 Based on a survey by the Nationwide Consumer Testing Institute, Inc., February 9-10, 1980, 38 out of 50 people who compared the 1980 Chrysler LeBaron Medallion 4-door to the 1980 Oldsmobile Cutlass Supreme Brougham rated the LeBaron superior overall. Compare LeBaron to Olds Cutlass and Buick Century yourself. We believe that you, too, will give LeBaron a top rating.

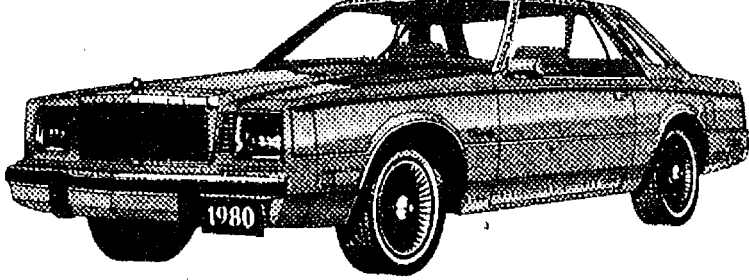

The new Chrysler Cordoba.
 More fuel-efficient,* but as luxurious and sophisticated as ever.
 To improve fuel efficiency, The New Chrysler Corporation engineered the new Cordoba to be over 400 pounds lighter than the 1979. Overall length was also scaled down, while actually increasing Cordoba's front and rear leg room.** Traditional Cordoba luxury, prestige and comfort? That remains unchanged.

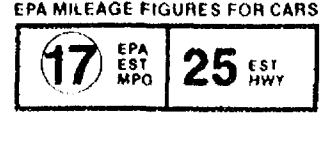

*Improved Cordoba mileage based on comparison of standard engines. Use the EPA est. mpg figure for comparison. Your mileage may vary depending on your speed, distance and weather conditions. Actual highway mileage will probably be less. California estimates lower.

TO TOP IT ALL, YOU GET THE CHRYSLER GUARANTEES!
 See your participating dealer for full details. (These New Chrysler Corporation commitments apply to new 1980 vehicles for personal use only.)

Get a test. Get a car. Get \$500. It pays to compare!
SEE US NOW.
WE'RE YOUR PARTICIPATING DEALER.

CHRYSLER WE STOP WORRY PLYMOUTH
VILLAGE MOTOR SALES, INC.
 1185 MANCHESTER ROAD CHELSEA, MICHIGAN

KLINGE'S German Haus in STOCKBRIDGE
STARTING SUNDAY, MARCH 16
 11 a.m. to 5 p.m.

SALAD BAR HOT BUFFET
WITH A GREAT SELECTION
All you can eat
\$4.99
 Children under 10, \$2.99

TUESDAY THRU THURSDAY OPEN 11 a.m. to 7:30
FRIDAY AND SATURDAY OPEN 11 a.m. to 9:00



Lisa Mae Weber

Weber-Smith Engagement Told

Mr. and Mrs. Art Vandervoort and William Weber of Chelsea have announced the engagement of their daughter, Lisa Mae, to Patrick Neil Smith, son of Mrs. Marie Smith of Chelsea and Marion Smith of Stockbridge. Miss Weber attended Chelsea schools and is presently employed at Schumm's. Mr. Smith is a 1978 graduate of Chelsea High school and is stationed at Whitby Naval Base, Oak Harbor, Wash. A June 13 wedding is planned.

GIRL SCOUTS

TROOP 247— We played the games High Water Low Water, Duck, Duck Goose; and Hide the Penny. We talked about Easter and our plans for Easter-vacation. Jennifer Gilmore brought treats. Rebecca Shures, scribe.

Subscribe today to The Standard.

CAROL'S CUTS

40 CHESTNUT

Monday, Wednesday and Friday
475-7094

Apts. Only
9:30 a.m. - 3:00 p.m.

Historical Society Sees Collection of Designed Plates

Chelsea Area Historical Society held its March 10 meeting at McKune Memorial Library. The well-attended session was called to order at 7:30 p.m. by President Lois Moore.

A brief business meeting included a report on the membership drive by Ben Bower, reminding members that the 1980 drive is underway.

Anyone interested in a new or renewed membership may pick up an application at the McKune Library desk.

Hazel Dittmar introduced the speaker, Miss Doris Milliman of Ypsilanti. A retired teacher and librarian formerly of Wayne and Dearborn, Miss Milliman is an active member of the DAR, the Business and Professional Study Club and the Ypsilanti Historical Society.

She displayed numerous designed dinner plates, tracing the beginnings of the nation and the way in which it moved westward from Jamestown.

The April 14 meeting has been planned by Vice-president Sally Ticknor-Rendell.

Seminar Slated To Help Problems Of Single Parents

Beginning Monday, April 7 and continuing for five more Monday evenings, Washtenaw Community College will offer a special seminar designed to help parents raising children alone.

The seminar, co-sponsored by the Adult Resources Center of the College and the Child and Family Service of Washtenaw County, will place emphasis on solving problems, sharing strengths and developing a support network for the participants.

There is no fee for the seminar which will be offered in the Adult Resources Center of the College on the first floor of the Student Center Building at 4800 E. Huron River Dr. Participants are urged by facilitators of the seminar, Marge Woodcox and Carol Hoffer, to pre-register by phoning WCC staff at (313) 973-3528. The class will meet from 7:30 to 9 p.m. for the six sessions.



PARISHO-MURILLO: Mr. and Mrs. John M. Parisho of Chelsea have announced the engagement of their daughter, Rebecca Sue, to Jeffery Alan Murillo, son of Mrs. Andrea Murillo of Saline and Mr. Carlos Murillo of Ann Arbor. Miss Parisho is a graduate of Chelsea High school and attends Preston's Beauty Academy. She is employed at the University of Michigan Library. Her fiancé was graduated from Manchester High school and the Detroit Institute of Aeronautics. He is employed by Zantop International Airlines. An Aug. 16 wedding is planned.

Hospital Auxiliary Members Discuss CPR Instruction

Chelsea Community Hospital Auxiliary met Monday, March 17 at 8 p.m. at the hospital. The program included a discussion of CPR instruction classes and a demonstration of the new Record-Ann that was purchased for the hospital by the auxiliary.

Presenting the program were Dr. Fred Van Reesema, chief of medical affairs; Bob Powloski, head respiratory therapist; and Carol White, teacher of CPR classes, all of Chelsea Hospital.

After the program, President Alice Thornton presided over the monthly business meeting. It was noted that in 1979, 1,400 hours were contributed to the hospital by auxiliary members.

April meeting of the group will be held Monday, April 21 at 8 p.m. at the hospital. The speaker will be Dr. Lorraine Perkins, who will speak on "Medication Awareness."

Alison Hovater On Honors List At Evangel College

Alison Rene Hovater, daughter of Mr. and Mrs. Charlie Hovater, 13427 Harper Dr., is on the academic honors list for the fall semester at Evangel College, Springfield, Mo.

A 1979 Chelsea High school graduate, Hovater is a freshman majoring in Bible.

Evangel is a four-year Assemblies of God college of arts and sciences. This year's fall enrollment of 1,612 is the highest since the founding of the college in 1955.

Ruth Circle Notes

Monthly meeting of the Ruth Circle, Methodist women's group, was held March 19 in the Crippen Building of the Village Apartments.

After refreshments, served by Mary Lou Haas and Cora Dolan, the business meeting was called and Donna Gaunt introduced the meaning of a "Prayer's Friend." Names were drawn.

The devotions for the afternoon were presented by Mary Esther Reed and the program was given by Martha Earles, who acted as moderator on the subject, "Simpler Life Styles." Taking part were Marion Harper, Wilda Bradley and Winifred Jordan.

Embroidery Class Series Offered

A two-week, three-hour set of sessions in embroidery will be offered by Washtenaw Community College beginning Wednesday, April 2 from 6:30 to 9:30 p.m. The class is open to the public and will continue April 9 at the same time.

Zane Olukains, instructor for the class, explains that participants will learn how to add color to clothes, curtains or other fabrics in addition to receiving instruction in the use of transfers, appliques and pattern reading. Initial materials will be provided. Those enrolled are asked to bring a small pair of scissors.

A \$10 fee will be charged for the class which will be offered in Room 304 of the College's Ypsilanti Center at 210 W. Cross St. As with all programs offered by the College, in-district senior citizens are invited to participate at no charge as part of the College's Emeritus program.

Advanced registration is requested by phoning WCC staff at (313) 482-2230.

Cong. Carr, Susan Baffa Engaged

Congressman Bob Carr and Susan Baffa, a press assistant for the Committee on Merchant Marine and Fisheries, U. S. House of Representatives, surprised a gathering of friends including House Speaker Tip O'Neill in Lansing Sunday morning by announcing their engagement.

Carr, 36, and Miss Baffa, 24, who lives in Washington, D. C., told the gathering that they plan an August wedding.

Carr introduced Miss Baffa, who also worked in administrative and legislative capacities for various Congressional members and committees prior to her service for the Committee on Merchant Marines and Fisheries, to a group gathered for a Sunday brunch.

Miss Baffa is the daughter of Mr. and Mrs. John W. Baffa of Weston, Conn. She attended Boston College and the University of Maryland.

Carr has represented the Sixth Congressional District of Michigan since 1975. A resident of East Lansing, he is the son of Mrs. Edna Carr of Largo, Fla., and the late Milton R. Carr.

Church Women United Plan Spirit Walk

Tuesday, April 1, is the Michigan day for the Spirit Walk of Church Women United. Chelsea's prayer service will be held at 10 a.m. in the Methodist Home Chapel, with babysitting provided at the United Methodist church.

This Spirit Walk is significant for Chelsea because it is the first public service for prayer that will bring together people from many churches to focus on local and national concerns as well as the Church Women United Ecumenical Assembly.

All members of the community are welcome to participate.

The Michigan State News, Michigan State University's independent student newspaper, is recognized as the largest daily student newspaper in the world in terms of circulation, advertising, pages per day and staff.

Huron Valley Electrolysis Associates

The only medically approved permanent hair removal process.

Free consultation • hours by appointment

Carolyn Blecha, Anne Mininberg
Licensed Electrologists

663-9915
971-5225

Your Health Options

By Beverly Chethik
Director of Health Education, Washtenaw County Health Dept.

"You, the individual, can do more for your own health and well-being than any doctor, any hospital, any drug, any exotic medical advice," according to Healthy People, the Surgeon General's report on health promotion and disease prevention.

With an eye to helping individuals promote their own health and well-being, the Washtenaw County Health Department is beginning a monthly question-and-answer column in The Chelsea Standard and The Dexter Leader.

If you have a health-related question, please write to this paper, Attention: Your Health Options. Health Department personnel will answer your questions each month.

The phrase "disease prevention" has taken on a new meaning in recent years. During the first half of the century, "prevention"

indicated the development of effective vaccines against infectious diseases.

Today, "prevention" is concerned with reducing the significant risk factors and the incidence of premature death and disability from the major health problems: cardiovascular disease, cancer, and accidents — especially among young people.

To avoid premature death and disability, modest life style changes are in order. Specifically: elimination of cigarette smoking; reduction of alcohol misuse; moderate changes in the diet (reduction of excess calories, fat, salt and sugar); moderate exercise; adherence to speed laws and the use of seat belts; periodic screening for high blood pressure, and certain cancers.

Telephone your club news to 475-1371

KITCHEN REMODELING

- ★ We at Dutch Country are kitchen remodeling specialists.
- ★ Expert installation available.
- ★ Free design layout service.

★ Featuring: HAND CRAFTED AMISH CABINETS.
★ Distinctive "GOLDEN OAK CABINETS" By Continental.
★ Jenn-Air Appliances ★ Delta Faucets ★ Elkay & Kohler Sinks.

VISIT OUR SHOWROOM
DUTCH COUNTRY KITCHENS
146 E. Main 428-7292 Manchester

CHELSEA WOODSHED EATERY

WAKE UP WITH US!

With the closing of The Chelsea Restaurant, after years of fine service, where do you eat breakfast downtown?

At The Chelsea Woodshed, of course! Beginning on Monday, February 11th we will be serving a full breakfast menu. In addition to our fine lunches and dinners, you can now wake up with The Chelsea Woodshed, too!

Breakfast served from 7 a.m. until 11 a.m. Monday through Saturday. Closed Sunday.
113 S. Main Chelsea, Michigan
Call 475-1922

VISA, MasterCard, American Express, Discover, Cards Welcome

Save during our Western Guaranteed French Tergal Sale!

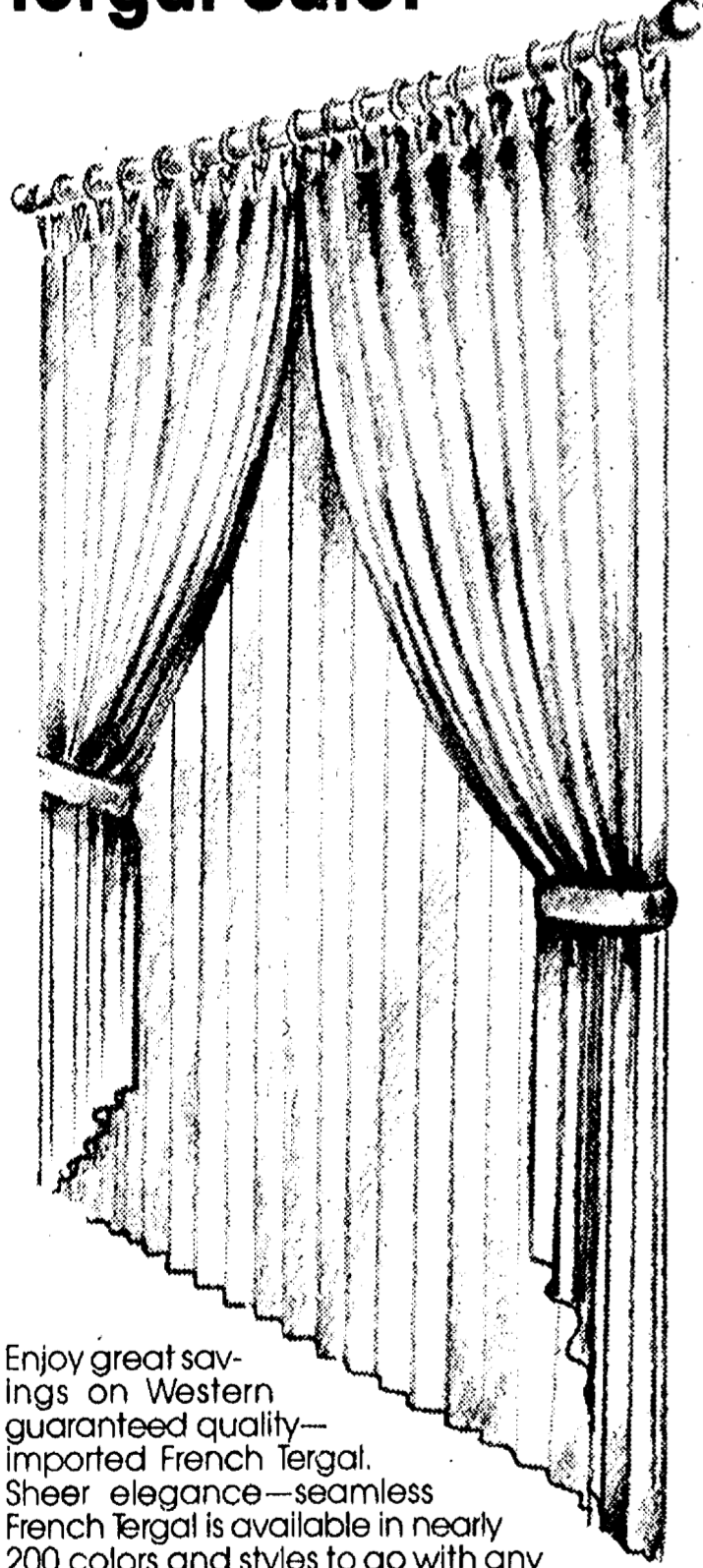

Enjoy great savings on Western guaranteed quality—imported French Tergal. Sheer elegance—seamless French Tergal is available in nearly 200 colors and styles to go with any decor. Plus, it comes with a full 5-year guarantee against stretching, shrinking and fading. Our home decorating representatives will be happy to help you in selecting the appropriate window treatment, color, and style that will surely make a lasting impression in your home. Stop by now and save on Western Guaranteed French Tergal! Be sure to ask for your Free Tergal Designer Ideas Book II when you stop in.

Murkel
HOME FURNISHINGS

Open Mon., Wed. and Fri. Until 9 p.m.
Phone 475-8621

professional touch without the cost
coloring - barbecues - private parties
50 - 500
tim orlbring 475-2570

The Fair Labor Standards Act provides that employers who violate the child labor provisions may be fined up to \$1,000 for each violation. During the 1978 fiscal year, nearly \$1.9 million was assessed against 966 employers for illegally employing minors under this provision. The act is administered by the U. S. Department of Labor's Employment Standards Administration.

For your Birthday...
a gift as lasting as our love

Give her a matching 14K yellow gold and diamond pendant and ring. Designed by Jewelmont... designed to say you care.

DESIGN BY JEWELMONT

Winans Jewelry

Thank You

Our Free Gift for the Bride-To-Be with your order for Wedding Invitations by Rytex. Our gift of 50 Thank-You Informals with envelopes. So appropriate and socially correct for your many brief notes and thank-yous. The Thank-You Informals are on damask-rich ivory paper with the "thank you" in embossed black script. There yours with any style of Wedding Invitation.

We invite the bride-to-be to examine the variety of traditional and contemporary Wedding Invitations with their accessory cards by Rytex. Special handling is available for faster service.

The Chelsea Standard
300 N. Main St., Chelsea Phone 475-1371

LIVE LONGER!

Slow Down the Aging of Your Body

By **LELORD KORDEL**
Number Twelve of a Series

Last Chance For "Eat Right" Book By Lelord Kordel

The "Live Longer" articles appearing in this newspaper are only condensations from Lelord Kordel's 144-page book which contains so much more — including diets, charts, other facts to help you eat right and look younger, live longer.

To get your copy, send \$1.00 cash or check to: Lelord Kordel Book, c/o Name of This Newspaper, 17255 Redford Ave., Detroit, Mich. 48219.

Please allow 3 weeks.

"What do you consider the one most important aid to achieving a long and youthful life?"

That question is one you might well ask yourself. It was asked of me at one of my lectures.

My unhesitating answer was, "An urgent desire to live."

When asked if we want to live, almost anyone will answer "Yes." But this is not entirely true. Certainly not if we examine the facts a little more closely.

All too many are trying to escape from life. "Sampling death," so to speak.

They are the persons who are bored with life. Indifferent to rules of health and nutrition.

Usually they smoke too much. Overeat and therefore weigh too much. Try to perk up with "pep-pills." Need tranquilizers to calm down.

They race to "keep up" with the neighbors. Eat on the run. "Need a drink" at day's end.

And they can't sleep without a pill.

Do these people really want to live?

Let us say, rather, they "don't want to die." But the urge to live is not strong enough for them to do something positive. Perfect health depends on the balance of the trinity ruling one's body:

- The mind.
- The emotions.
- The physical self.

You cannot have a healthy mind if there is a physical deficit.

The mind governs the body, true.

But the mind is only an organ of the body. As such, it is affected by the body's condition.

The average person, as a matter of record, eats 75 percent more starch and sugar foods than is compatible with health!

Dr. George Morris Piersol believes that if we would only apply the nutritional knowledge that is available, we could increase the average life span by at least ten percent.

He believes it is equally as important to add life to years as it is to add years to life.

And the great Dr. Tom Spies insisted that if humans kept their bodies in chemical balance, they would grow old gracefully, with less mental and physical deterioration.

You should realize—and most emphatically—that the body's breakdown is not a natural process.

It is the result of many years of poor eating habits. In the laboratory we call this "cumulative nutritional deficiencies."

Which brings us back to the original question: "Do you urgently desire to live?"

I hope your answer is really "yes!"

Here is a guide to help you reach the 100-mark. It is a pattern for living that can hold premature old age at bay.

It will keep you youthful, active, alert.

This is not a crash program. It must be a new way of life—if you want to be around a lot longer.

Keep these points in mind. Memorize them. "Not for just a day . . . not for just a year . . . but always!"

1. High-protein foods. We've talked a lot about these. But talk is useless unless it's put into action. Spend more of your food money for meat, fish, poultry, eggs, cheeses, seed-cereals. And don't overlook skim milk powder as an ideal protein booster.

Dr. E. J. Steiglitz says, "The older we get, the more we tend to suffer from protein deficiency. Even a mild protein shortage manifests itself as a sense of habitual fatigue."

2. Carbohydrate foods. The less of these, the better. Don't



clog-up your body's machinery with excessive starches and sugars. I'll admit many of these foods look mighty tempting. But they are troublemakers.

A good rule to follow: First eat all the foods you need. Then, if there is capacity for something else—have it. Chances are you won't want it.

3. Vitamins and minerals. To prevent "internal chemical starvation," your body cells need these important nutritional substances.

The sad but realistic fact is that many of our foods just do not supply all the vitamins and minerals we should have for maximum nutrition. For that reason, in addition to good eating, it is wise to use a concentrated source of all the vitamins and minerals.

For my own use, I have found the formula called "Nutri-Time" to be an ideal vitamin-mineral food supplement.

I've told you the facts. The living of these facts is up to you.

Just as a reminder: the one most important aid to achieving a long and youthful life is first—an urgent desire to live.

Everything will follow in its wake.

Don't wait until your body is completely deprived of its reserves. Start today to be the person you want to be . . . the person you can be.

Eat right . . . and live longer!

Distributed by Specialty Features Syndicate. All Right Reserved. Condensed from the book "Eat Right and Live Longer" by Lelord Kordel.

THE END

These articles were condensed from the book "Eat Right and Live Longer" by Lelord Kordel. The complete 144-page book is available to readers of this newspaper for only \$1.00.



LEONARD W. HAFNER, JR.

Leonard Hafner, Jr., Completes Air Force Basic Training

Airman Leonard W. Hafner Jr., son of Mr. and Mrs. Leonard W. Hafner of 8857 Beeman Rd., Chelsea, has been assigned to Lowry Air Force Base, Colo., after completing Air Force basic training.

During the six weeks at Lackland Air Force Base, Tex., the airman studied the Air Force mission, organization and customs and received special training in human relations.

In addition, airmen who complete basic training earn credits towards an associate degree in applied science through the Community College of the Air Force. The airman will now receive specialized instruction in the munitions and weapons maintenance field.

Airman Hafner is a 1977 graduate of Chelsea High school.

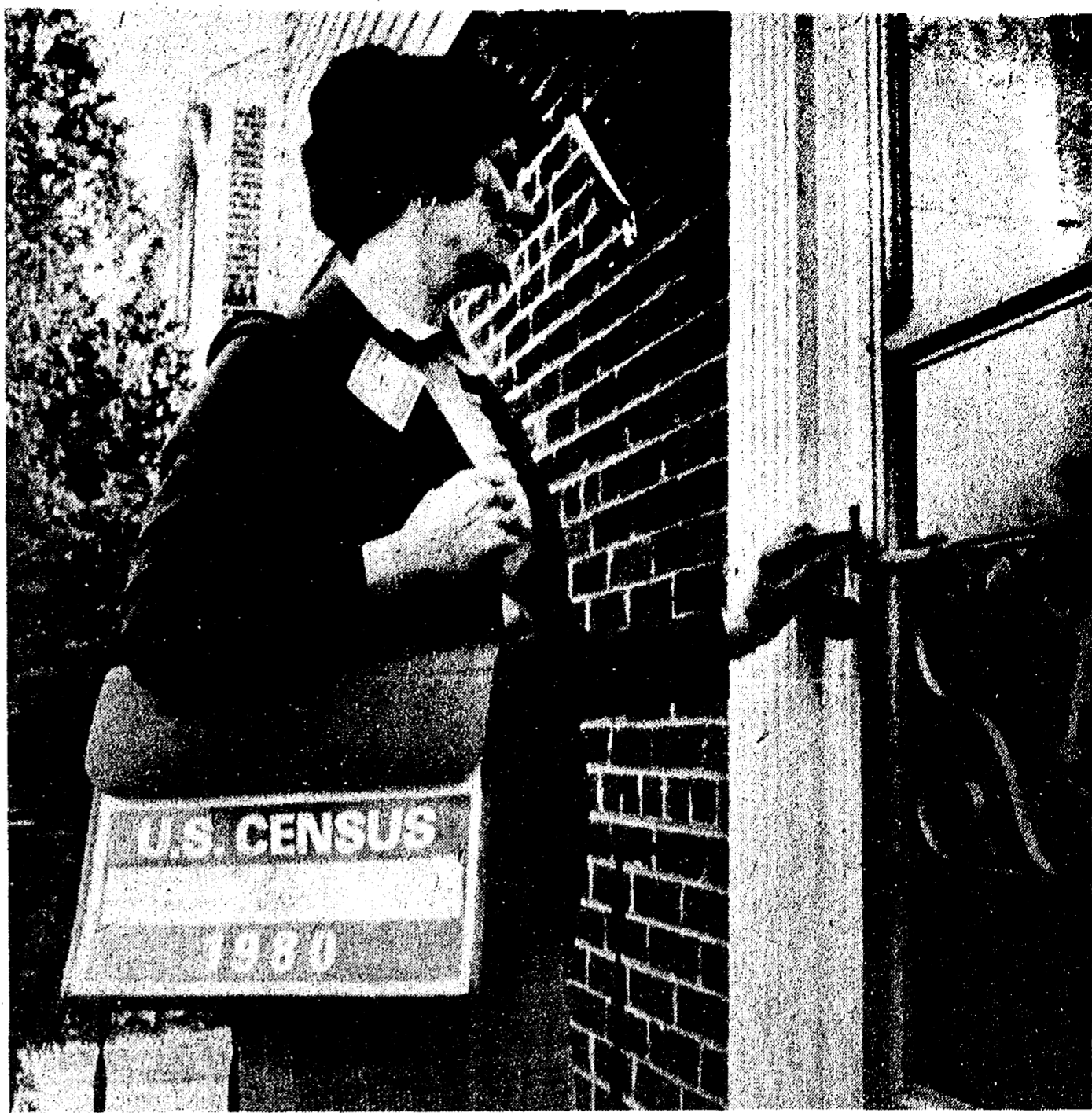

CENSUS TAKERS ringing doorbells will be the exception, not the rule, for the 1980 official headcount, which will rely on the U. S. Mail for

most returns. Those who fail to return their forms, however, can expect a census taker, like the woman above, to come calling.

Nation Gears Up for Massive 1980 Census

For most Americans, the 1980 census will be simple enough.

A questionnaire will arrive in the mail on March 28. The recipient will simply answer the questions, which will not take long, and then either mail back the form on April 1, or hold it for a census taker to pick up, depending on the instructions.

What may not be apparent to millions of Americans, as they answer the census in the privacy and convenience of their homes, is the fact that they are making personal contributions to an undertaking so vast and complex that it ranks as one of the largest peacetime efforts ever mounted in this country.

By the time the last American is counted sometime during the summer, the Bureau of the Census will have reached an

estimated 222 million U.S. residents and 86 million housing units, and gathered more than three billion answers.

In 90 percent of the nation's households, people will be asked to take their own census, in effect, by answering the questionnaires and mailing them back in postage-free envelopes. Census takers will obtain the information from households that fail to mail back completed questionnaires as requested.

The remaining 10 percent, which will receive instructions to hold the questionnaires until a census taker picks them up, are mostly in sparsely-settled areas in the western half of the nation. In some cases, the census takers will ask additional questions.

Concern is often voiced about why particular questions are in-

cluded in the census? For example, one question asks about plumbing facilities. Why?

Because, for several decades, plumbing facilities have been an important indicator of housing quality. The adequacy of plumbing facilities is a key factor in determining which communities receive Federal housing assistance funds.

A number of innovative methods will be used during the 1980 census to obtain the best possible count, such as double-checking households reported vacant and placing census takers in all-night movies, taverns and on street corners in major urban areas to find the uncounted.

Please Notify Us of Any Change in Address

You Read It First in The Standard!

The University of Michigan's Family Practice Center at Chelsea is pleased to announce the addition of Jennifer Frank, M.D. to its medical services, for the practice of family medicine and obstetrics.

Marathon Run

(Continued from page one)

six age groups: 13 and under, 14 to 20, 21 to 29, 30 to 39, 40 to 49, and 50 and up.

Chelsea's Challenge t-shirts will be provided for each runner. There will also be a complimentary gift drawing, with gifts donated by Chelsea merchants. Drinks will be provided by McDonald's. First aid will be available and convenient locker rooms and rest rooms will be provided at Chelsea High school.

Register early for the event and pay a \$7 fee. An \$8 registration fee will be required for those registering the day of the run.

Chelsea's Challenge is being sponsored by Modern Mothers Child Study Club of Chelsea. Proceeds will be used to help organize a Chelsea fitness program.

For registration information or any other questions, call Dee Dimmick mornings, 475-9608, or Sue Yager, afternoons, at 428-8077.

We have the green light to pay you more interest... 1/4% more than Banks pay!

NEW 30 month money market certificate

minimum deposit \$100.00

- Rate is compounded continuously.
- Certificates are automatically renewed at maturity at the then current rate.
- Certificates are also available for IRA and KEOGH Retirement Accounts.

Federal regulations require substantial penalty for early withdrawal from certificate accounts. The rate at purchase continues for the full term of the certificate.

GREAT LAKES FEDERAL SAVINGS
Offices in: Ann Arbor, Battle Creek, Albion, Bellevue, Brighton, Chelsea, Coldwater, Dexter, Hastings, Jackson, Manchester, Marshall, Okemos, Richland, Salsie, Ypsilanti • Member FSLIC

Now - We're really crackin' for you.

OPEN WEEKDAYS at 6:30 a.m.



Fresh Grade A eggs, of course.

Crack! And another delicious McDonald's® breakfast is on the way. Our fresh Grade A eggs are scrambled up and served with a patty of sizzling hot pure pork sausage and crispy golden hash browns. Or cooked up into our own

special Egg McMuffin® sandwich with savory cheese and Canadian bacon, served on a toasted English Muffin. Stop in tomorrow morning and see for yourself. We're really crackin' for you at McDonald's.

Nobody can do it like McDonald's can.



1535 S. Main, Chelsea Phone 475-9620

Biddy Basketball

Rivalling the NCAA playoff games in popularity here in Chelsea Saturday, March 15, were the Biddy Basketballers, competing in their final day of the current season.

The Hawks completed their season with a perfect 5-0 record, notching a victory over a tough Laker team, 40-23. Meanwhile, the Nuggets picked up another victory, 31-28, over the Celtics, and the Sonics claimed second place with a win over the Spurs, 39-24.

Game one saw the "Big Red Machine" of the Nuggets roll past the Celtics. Mark Mull scored 21 points for the Nuggets, once again controlling the boards with defensive assistance from Charlie and Matt Koenn. Charlie added four points and Matt had six.

Good hustle by the entire team proved to be too much for the Celtics, who were once again led by John Lane with 12 points. Doug Janskuski and Roy Spencer each had six points, Dwayne Pate had four and Tom Sturgeon had two.

Game two pitted the Sonics against the Spurs, with the Sonics taking the win to end the season in second place.

The contest was well played by both teams, but Biff Burton and Dan Kimbler proved to be too hot for the Spurs to handle, scoring 13 and 18 points respectively. Chuck Downer grabbed eight points and Steve Whitesall and Katie Heaton played good defense.

For the Spurs, victory seemed elusive this season. The team notched only one win, that coming in their very first contest. Steve Kropf tallied for 14 points, Dan Bellus had five and Jim Bortski scored four. Todd Brown added one point to end the scoring.

Third and final game with the Lakers and Hawks seemed to be a fitting season end. The Hawks needed the win to remain undefeated, while the Lakers would have liked nothing better than to play the role of spoiler.

In the end, however, the Hawks prevailed and preserved their perfect record with a 40-23 victory.

Both teams played hard, with Kevin Maynard scoring 25 points for the Hawks. Ken Martin, "Mr. Hustle," collected seven points, followed by Doug Graves with six and Robert Murrell with two.

For the Lakers, Craig Maciag had eight, Rich Proctor tallied

four, and Mike Ball and Dan Darrow each had two points.

FINAL NBA STANDINGS

W	L
Hawks.....5	0
Sonics.....3	2
Nuggets.....2	3
Lakers.....2	3
Celtics.....2	3
Spurs.....1	4

ALL STAR TEAM

Sonics — Dan Kimbler
Chuck Downer

Nuggets — Mark Mull
Charlie Koenn

Lakers — Bob Torres
Craig Maciag

Celtics — Dwayne Pate
John Lane

Spurs — Steve Kropf
Todd Brown

Reserves: Biff Buntin, Matt Koenn, Dan Darrow.

Regular season for the WBA and ABA Biddy Basketball leagues came to an end Saturday, March 15. All 20 teams showed marked improvement in their final contests, yielding the following results:

WBA

Pistons 36, Celtics 14— The Pistons exploded in the fourth quarter behind the scoring of Larry Nix and the hustling defense of Steve Williams and David Adams. The hustle of Pat Taylor and Mike Spears coupled with the scoring of Dan Bowling and Todd Redding kept the game close until the final minutes.

Knicks 46, Bullets 28— For the Knicks, David Kemler, Chad Starkey, Michael Hallo, Suzanne Cooper, John Collins, Andy Wolford, Helen Cooper and Mark Luick all contributed to the victory. Dave Beble led the Bullets with 10 points, followed by Robbie Staffer with eight, Phillip Eassa with six and Jeff Moore and Tom Steele with two each. Heidi Witgen, Travis Garman and Corey Bloxom also played well for the Bullets.

76'ers 27, Clippers 4— The 76'ers finished the season with a strong 5-0 record. Top scorers Saturday were Loren Keezer and Jeff Marshall with 10 points each. Dan Luck had four, Robbie Northrup scored two and Kyle Plank rounded out the 76'er scoring with one. Chris Wilson, Rick Lucas and Kerry Plank played good over-all games. Scott Mullison, Adam Heeter, Mike Loftis, Todd Ferry, Matt

Neumeyer, Jim Coleman and Scott Robb all played well for the Clippers.

Cavaliers 20, Kings 12— Brent Norton paced the Cavaliers in scoring with 10 points and was well supported by the rest of the Cavalier squad, which finished the season with a 4-1 record. Good defense from Jason Scriptor and Grant Kidd assisted the scoring of Mike Hodgson for the Kings. Also making points for the Kings were Chris Collison, James Dimmick and Brian Talbot.

Nuggets 22, Bucks 16— Scoring a game-high 16 points, Matt Schweiger led the Nuggets to victory. Also scoring for the Nuggets were Damon Michelsen, four points, and Matt Weis with two. Jude Quilter and Chad Raymond played outstanding defense. Trevor Zink, though not playing Saturday, performed well throughout the season for the Nuggets. A unified effort by the Bucks' Scott Cordell, Steve Everett and Scott Brugh, together with the scoring of Craig Ferry and Greg Clark, paced the Bucks.

ABA

Pacers 43, Suns 33— The Pacers ended their season with a perfect 5-0 record. As usual, the Pacers featured a balanced offensive and defensive attack, featuring Kirk Lawton, Mike Taylor, Randy Hafner, Margie Myers, Bryan Sturgeon, Craig Maynard and Thomas Bennett. For the Suns, Debbie Koenn, Paul Dann, Jim Beaver and Lloyd Brown all played well in a good team effort.



SILVER MEDALISTS: Chelsea Special Olympians, together with students from High Point and Dexter, played to a second-place silver medal in the State Special Olympic Basketball Tournament, March 14-15. Traveling to Macomb County Community College for the state event, as well as a run, dribble and shoot competition, are front, from left, Becky Simpson (assistant

coach), Mike Goeble, Linda Alber, Clarence Weiss, Albert Bedard, Nancy Cooper (assistant coach); rear, Tim Black, Glenn Passow, Theresa Murphy, Lori Brown and Tracey Harvey. Not pictured are Terry Walkowe, Dawn Stancato, Richard Rosa and Kathy Young. Doug Cooper of High Point coached the team.

Rockets 53, Warriors 30— The scoring of Todd Starkey with 31 points and John Cattell with 14 led the Rocket scoring. The entire Rocket squad played excellent defense, paced by Lee Redding, Randy Dale, Kevin Flanagan, Jeff Andress, A. J. Watkins and Michaela Scriptor. The Warriors played excellent team basketball. Junior Moreau with 16 points, Scott Mareutay with six and Jay Mareutay with eight were the leading scorers for the Warriors. Mark Johnson, Brad Cox and David Steele played excellent team basketball.

Spurs 44, Kings 30— The Spurs featured a balanced attack in their win, with Mark Bareis scoring 17, Greg Boughton 14, Pam Brown 4, and Mike Taylor 3. Mike Popovich and Ron Johnson led a valiant offensive effort for the Hawks with 12 points each. Marty Heller and Scott Sheffield contributed outstanding defensive efforts.

Trailblazers 32, Supersonics 19— The Trailblazers finished the season with a 4-1 mark. Scott Landrum, Jeff Stacey and Matt Bohlender all contributed good offensive and defensive efforts in their victory. Clay Hurd scored 10 points for the Sonics and Stacey Murphy contributed one. Jeff Harvey played a good game as did the rest of the Supersonics team.

Lakers 31, Nets 16— For the Lakers, Brian Kidd scored 20 points and Robbie Lyerla chipped in excellent defense for the victory. The Nets played good team basketball, with Matt Kemp scoring 10 points and Mark Skiff, Jeff Hackworth and Bobby Rawson two points each. Also playing well for the Nets were Laura Torres, Tommy Mesnard and Mak Krzeczowski.

stop wasting gas

in backtracking and return trips...

RAM
The Bigger People!
665-2337
215 S. FIFTH AVE.
ANN ARBOR

a RAM BEEPER keeps you in touch for up-to-the-minute messages. Call us and discover how little it costs.

"We'll do your Short Form for only \$7.50*"

Henry W. Block

Let's fight inflation together."

This year we'll prepare your 1040A Short Form for only \$7.50* Any state or local return is extra. So... come to H&R Block—let's fight inflation together.

H&R BLOCK
THE INCOME TAX PEOPLE

105 S. MAIN ST., CHELSEA
PH. 475-2752
Appointments available, 9 to 6, Mon. thru Sat.

Please Notify Us of Any Change in Address

GOOD FRIDAY HOURS

The University of Michigan Family Practice Center will be closed Good Friday, April 4, 1980, from 12:30 p.m. until 3:00 p.m. There will be a physician on call, as usual, to take care of emergencies. The telephone number to call is 475-1321.

Jiffy market

Big Enough To Serve You . . . Small Enough To Know You!

Corner of Sibley and Werkner Rds. - Chelsea, Michigan 48118
PHONE 475-1701 SALE PRICES EFFECTIVE MARCH 27 - MARCH 30

YOUNG, TENDER, LEAN PORK

FRESH, WHOLE		FRESH	Boston Butt	\$1.09
PORK LOINS	JUST CUT	PORK CUTLETS	Lb.	\$1.69
\$1.29 lb.		PORK SAUSAGE	Lb.	\$1.09
Cut, Wrapped and Frozen \$1.39 lb.		PORK STEAK . . .	Lb.	\$1.29

STORE CHEESE

COLBY LONGHORN Random Weights lb. **\$1.59**

FARMER PEET Chunk Braunschweiger 79¢ lb.	FARMER PEET Playtime FRANKS 16-Oz. Pkg. \$1.39	FARMER PEET Repeater BACON 1-Lb. Pkg. \$1.29	Young, Tender, Sliced BEEF LIVER 89¢ lb.
---	--	--	---

AUNT HATTIE'S WHITE BREAD 24-Oz. 1 1/2-Lb. Loaf 73¢

THE UNCOLA 7-UP Reg. or Diet 16-Oz. (1/2-Liter Bottles) 8 pak \$1.59 (Plus Deposit)	NABISCO NILLA WAFERS 12-Oz. Box, or NUTTER BUTTER COOKIES 13 1/2 % 79c	LAND-O-LAKES Margarine Quarters 1-Lb. Pkg. 49¢	Cain's Reg. or Marcelle POTATO CHIPS 1-Lb. Pkg. \$1.49
---	--	--	--

FARM-MAID HOMOGENIZED MILK gal. \$1.89

FARM-MAID SPECIALS

LOW-FAT MILK gal. \$1.59	COTTAGE CHEESE 1-Lb. Ctn. 79¢	SOUR CREAM 1/2-Pt. Ctn. 39¢	ORANGE JUICE 1/2 gal. 99¢
---	--	--	--

FRESH MEATS - GROCERIES - PRODUCE - BEER - WINE - LIQUOR
Open 7 a.m. Morning to 10 p.m. Nights - 7 Days A Week

EASTER EGG DAY

Saturday, March 29 at GARNETT'S

Ruth Gensley will be demonstrating and showing her beautiful collection of hand-decorated eggs from 10 a.m. to 4 p.m.

She will also be personalizing chocolate and ceramic eggs and dyeing eggs with vegetable juice.

WIDE ASSORTMENT OF
EASTER FLOWERS & PLANTS
EASTER BASKETS FILLED
GARNETT'S
112 E. MIDDLE 475-1400



MATH WINNERS: Six Beach school students recently qualified for the regional mathematics exam, sponsored by Eastern Michigan University and the Michigan Council of Teachers of Mathematics. The two top winners from each class at Beach qualified for the April 28 regional. They are, left to right, sixth graders Cathy Burkel and Chris Schlupe, seventh graders Steve Kropf and Mary Ann Richardson, and eighth graders Kevin Colombo and Carrie Parkins.

Mathematics Competition Underway

The Michigan Council of Teachers of Mathematics and Eastern Michigan University are again sponsoring a state-wide mathematics competition.

Some 215 Beach school students volunteered to take the local level test, a difficult combination of varied kinds of problems, including whole numbers, decimals, fractions, geometry and algebra.

Winning the two top spots in each grade were 6th graders Cathy Burkel and Chris Schlupe, 7th graders Steve Kropf and Mary Ann Richardson and 8th graders Kevin Colombo and Carrie Parkins.

All six will attend the regional competition at Eastern Michigan University Saturday, April 26.

Top-ranked students at the regional level will advance to the state test at Central Michigan University in May. Steve, Mary Ann and Kevin were all participants at the state level last year.

SYLVAN TOWNSHIP

FINANCIAL STATEMENT AS OF MARCH 29, 1980

Receipt and Disbursement Report April 1, 1979 to March 29, 1980

CONTINGENT FUND	
Balance on Hand April 1, 1979	\$ 55,223.85
REVENUE—	
Swampland Tax from State	1,742.26
Zoning	1,232.00
Excess of Tax Roll	438.24
Tax Collection	66,902.75
Appeal	735.96
State Sales Tax	44,875.96
State Income Tax	757.79
State Intangible Tax	1,789.78
State Single Business Tax	6,721.09
State Revenue Sharing	1,554.97
State Owned Land in Lieu of Taxes	12,179.08
Dog Tag Commission	56.40
Late Real Estate Collections	2,633.30
Miscellaneous	64.52
Interest from Savings Account	1,666.60
Late Personal Taxes	618.18
	143,968.78
	199,192.63

LESS DISBURSEMENTS—	
Trustee Meetings	\$ 1,500.00
Planning	3,429.14
Election Expense	350.00
Insurance	2,686.87
Board of Review	860.00
Appeal	128.01
C.A.T.S. Donation	2,000.00
Library Donation	1,258.87
(4) Cemetery Donation	600.00
American Legion Donation	150.00
M. Hoffman	75.00
Town Hall Fund	2,013.21
S. S. Account	551.64
Salary Account	25,000.00
Zoning	947.49
Xerox	198.20
Legal Fees	10,241.22
Printing	5,566.19
Township Association Dues	1,150.25
Landfill, Village	7,500.00
Tax Account Adj. (Returned)	4,024.85
Supervisor Mileage	500.00
Treasurer Mileage	100.00
Clerk Mileage	100.00
Rejected Tax, County	2.20
County Maps	9.00
Marshall & Swift Assessors	105.00
Postage	759.21
Typing	50.00
Best Co., Typewriter	202.30
Data Machine Calculator	235.18
Assessors School	69.50
Village, for Fires	2,336.67
Miscellaneous	74.06
County Road Commission	49,300.71
Office Supplies	65.70
	124,140.47
	75,052.16

BALANCE ON HAND MARCH 29, 1980	\$ 75,052.16
--------------------------------	--------------

SALARY FUND	
Balance on Hand April 1, 1979	\$ 25,000.00
Less Disbursements	25,000.00
Balance on Hand March 29, 1980	—0—

FEDERAL REVENUE SHARING FUND	
Balance on Hand April 1, 1979	—0—
Revenue	23,601.00
Disbursements	23,601.00
Balance March 29, 1979	—0—

TOWN HALL FUND	
Balance on Hand April 1, 1979	—0—
Revenue from Contingent Fund	\$2,013.41
Sale of Chairs and Tables	148.00
	\$ 2,161.41

LESS DISBURSEMENTS—	
Phone	\$ 255.91
Lights and Water	210.87
Heat	893.07
Supplies and Repair and Cleaning	151.36
Repair	650.00
	2,161.21
Balance on Hand March 29, 1980	—0—

FEDERAL WITHHOLDING FUND	
Balance on Hand April 1, 1979	\$ 270.00
Receipts	4,440.00
Less Disbursements	4,340.00
Balance on Hand March 29, 1980	\$ 370.00

STATE WITHHOLDING FUND	
Balance on Hand April 1, 1979	\$ 231.00
Receipts	924.00
Less Disbursements	924.00
Balance on Hand March 29, 1980	\$ 231.00

SOCIAL SECURITY FUND	
Balance on Hand April 1, 1979	\$ 275.82
Receipts	1,103.28
Less Disbursements	1,103.28
Balance on Hand March 29, 1980	\$ 275.82

SUMMARY	
Contingent Fund	\$ 75,052.16
Salary Fund	—0—
Federal R/S Fund	—0—
Town Hall Fund	370.00
Federal W/H Fund	231.00
State W/H Fund	275.82
S. S. W/H Fund	275.82
Balance on Hand March 29, 1980	\$ 75,928.88

Checking Account Chelsea State Bank March 29, 1980	\$ 70,928.98
Savings Account Chelsea State Bank March 29, 1980	5,000.00
	\$ 75,928.98

REPORT ON TAX COLLECTION 1979/80	
1979 Taxes Assessed	\$3,062,844.79
Less Taxes Returned Unpaid to County	223,804.12
Total Collected	\$2,839,040.67

LESS DISTRIBUTION—	
Taxes to Township	\$ 62,646.07
Taxes to County	385,432.44
Taxes to Chelsea Schools	2,092,182.09
Taxes to Community College	172,299.81
Taxes to Intermediate School District	126,480.26
	\$2,839,040.67

Respectfully Submitted
Fred W. Pearsall
Sylvan Township Treasurer

Police Nab Escapees from Cassidy Lake School

(Continued from page one) sitting in a truck behind Wolverine Bar.

Both Ferguson and Colegrove were serving time for breaking and entering, Aello reported.

While these incidents might

sound depressingly familiar to area residents, Cassidy Lake Superintendent Joseph Weinberg last week discussed a number of changes that have occurred at the facility which he thinks may curtail walk-away incidents

substantially.

Weinberg agreed that more escapes occur in warm weather, but hastened to point out that a number of significant improvements have been made in security at the school.

As he has in the past, Weinberg first pointed to his 17- to 21-year-old population as one that does "what 17- to 21-year-olds do. They get anxious when it's spring. And if a kid gets a 'Dear John' letter from his girlfriend, he's going to try and see her."

Ever since a heated, emotion-charged meeting on Cassidy Lake last Nov. 20 at Lyndon Town Hall, things have been looking up for security at the school, Weinberg said.

Community sentiments reverberated all the way to the state legislature, he insisted, obtaining six additional guard positions for Cassidy Lake. Since the state is in the midst of a strict hiring freeze, Weinberg said that the

six new guards must have been the result of a strong appeal from local residents coupled with the support of State Rep. Mary Keith Ballantine (R-23rd District).

A seventh approved position, for a female custody officer, has yet to be filled.

"I attribute a lot of what we've got to the concern of the community," Weinberg insisted. "Once Lansing understood how we impact on the community, we got additional help."

Besides the additional security slots, Cassidy Lake should soon see the use of new communications equipment. FCC licensing procedures are complete and Weinberg expects to receive the actual equipment in about four weeks. Guards will have to wait about 90 days for receipt of the FCC license before they may use the radios, however.

In addition to those two improvements, Weinberg said that efforts are being made to hold in-

mate population to 275 and to keep a roving Cassidy Lake patrol car on the road to deter escapes. He added that no escapes occurred at the school between Christmas and last week.

Another positive step, according to Weinberg, is the formation of a community liaison council, comprised of eight representatives from surrounding townships and the village of Chelsea. First meeting of the group, for orientation and a discussion of its role, was scheduled for yesterday evening.

The superintendent is optimistic that the relationship of Cassidy Lake to the surrounding communities will be clarified.

"I hope the council will take an active role in disseminating information to the community," he said. "Once they know the facts, we hope they'll take their information back to the community."

He urged all members of the community not to hesitate to call him if they have heard a rumor regarding the facility. Weinberg can be reached at 475-1368 between 8 a.m. and 5 p.m. weekdays. Calls received after those hours will be handled by a shift commander.

While pleased with the developments of the past few months, Weinberg is still trying to obtain funding for an 80-man housing unit, which he says will make security tighter. Additional public urging to state legislators he said, may bring about such a building.

"We are not going to stop walkaways," he said firmly. "We are going to cut down on them."

Dexter Township Board Proceedings

Special Settlement Day Meeting
Date: Monday, March 17, 1980,
7:45 p.m.

Place: Dexter Township Hall
Present: John Tandy, Lorinda Jedele, William Eisenbeiser, John Miller, Arlene Howe.

Meeting called to order by the supervisor, John Tandy.

Moved by Eisenbeiser, supported by Jedele, to purchase a Xerox copy machine for \$3,080.00. Carried.

Moved by Howe, supported by Miller, to increase the capital expenditure budget item to \$6,615.87. Carried.

Moved by Miller, supported by Howe, to extend the Washtenaw County Tax Systems agreement from Jan. 1, 1980 to Dec. 13, 1980. Carried.

Moved by Howe, supported by Eisenbeiser, to increase budget line items as follows: Clerical to \$1,100. Board of Review to \$800. Printing and office supplies to \$5,200. Mileage to \$1,250. Cemetery and Townhall maintenance to \$125. Carried.

Moved by Miller, supported by Howe, to pay the bills as submitted. Carried.

Moved by Miller, supported by Howe, to adjourn the meeting. Carried.

Meeting adjourned.
Respectfully submitted,
William Eisenbeiser,
Dexter Township Clerk.



MAUSOLEUMS ★ MONUMENTS
BRONZE TABLETS ★ MARKERS

BECKER MEMORIALS
6033 Jackson Road
ANN ARBOR, MICHIGAN

THERE'S SOMETHING
IN IT FOR YOU!
CENSUS
19-80

**DON'T BE SHORTCHANGED.
ANSWER THE CENSUS.**

Your Census Answers Benefit You. The Census population count will determine Michigan's number of seats in the U.S. House of Representatives, and will assist in demarcating local elected officials' representation districts.

The Census is Confidential. Only selected Census Bureau employees sworn to secrecy see your answers. No other government agency can see your answers.

Individual information is combined into statistical summaries. Your own particular answers cannot be identified.

What to expect. Your household will receive a U.S. Census questionnaire on March 28.

Please answer the questions on the form and mail it back to the Census Bureau on April 1. Make sure you are counted.

**CENSUS DAY
APRIL 1, 1980**

Sponsored By Townships of
SYLVAN, LIMA, LYNDON, DEXTER

SEVA Foundation Concentrates On World Health Problems

(Continued from page one)

right onto Spring Lake Rd. The address is 108 Spring Lake.

Dr. Brilliant explains SEVA's purpose as a three-fold one, intended to increase awareness of the rest of the world as well as to raise money to fight disease.

First and foremost, Dr. Brilliant said, SEVA is working to eradicate 90 percent of excess, avoidable blindness in five years.

"People in developing countries do not go blind from the same things as Americans," he pointed out. SEVA is working with the World Health Organization (WHO) and the government of Nepal in beginning the fight against disease-caused blindness.

In Nepal, said Dr. Brilliant, a glaucoma operation costs \$5, and yet many people remain blind from this treatable disease because they simply do not have five dollars.

It is astonishing facts such as that that Dr. Brilliant feels Americans have shielded themselves from for too long.

"We know nothing about the rest of the world," he explained patiently. "All of a sudden it's changing before our very eyes. It's disheartening that Americans are basically not full participants in the international affairs of our world."

Being close to a university, he went on, this area is not as "provincial" as some. "But if Americans understood the suffering in the rest of the world, we'd recognize that we are enormously wealthy."

He discounts the argument that giving to church charities and missions is a sufficient answer to the problem. "There's a difference between what people do on Sundays and what they do on the other six days."

Thirdly, he said, SEVA "does things." The foundation is now providing assistance to Nepal, India and WHO, as well as con-

sulting with the President's Committee on World Hunger.

Research is handled on two computer terminals housed at the Spring Lake building, one of which is tied in to the University of Michigan computer. A contract was recently given to the Institute of Social Research at U-M to find out how much blindness there is, who has it and whether surgery, vitamins or drugs will be most effective.

In addition, a helicopter was donated to SEVA for work in the field.

With all these expenses, however, Dr. Brilliant explained that no money donated to SEVA for work on blindness is used for overhead, adding that in Chelsea expenses are very low and that only one or two percent of the entire budget of \$2 million last year went for operating expenses.

What makes SEVA quite special, smiles Dr. Brilliant, is its unique combination of the "doers and the getters." About half the founders of SEVA were formerly involved in the smallpox operation, led by Dr. Nicole Grasset, and the other half were non-medical people who wanted to lend their support.

Dr. Brilliant realizes that Americans feel that their backs are being forced to the wall by inflation and other pressures, but he would like SEVA to be able to lend a sense of perspective through which Americans can view their world neighbors.

"The eradication of smallpox cost \$100 million," he pointed out. "Americans throw away more money than it would cost to eradicate blindness." He added with a smile that the proposed University of Michigan hospital will cost three times as much as the entire smallpox effort.

"Here we are in one of the worst economic times in U. S. history and, still, 50 percent of our kids don't die as they do in India and Africa. This is the time when one's commitment to social

justice and charity is tested." SEVA's message is not one of unrelieved gloom, however, as its bright logo of a shimmering rainbow testifies. "We must be optimistic," said Girtja Brilliant. "In the face of suffering and poverty wonderful things were done. You can do something."

"You can do something," agreed Dr. Brilliant. "Anyone can do it. Most members are not doctors or professionals. They're just good folks." The good folks of SEVA are looking forward to meeting the good folks of Chelsea this Saturday afternoon.

Soviet Grain Import Needs Are Unfilled

The Soviet Union has had little success in fulfilling its grain import needs during the critical period preceding its domestic harvest, U. S. Department of Agriculture Chief Economist Howard Hjort said this week.

USDA's current estimate of actual Soviet 1979-80 imports—at 28.3 million tons—is not appreciably different from the USDA import projection made immediately after the imposition of the embargo, he said.

School Clean-Up

(Continued from page one)

members of the community. Efforts to enlist the support of students are stressed in keeping the facilities in good condition.

"Our school buildings are used on an average of 14 hours per day by over 3,000 people," Superintendent Van Meer said. "That amount of pedestrian traffic in and out of our buildings generates a sizeable amount of daily cleaning."

He stressed that it is the responsibility of all to keep the buildings and grounds in respectable condition.

Please Notify Us In Advance of Any Change in Address

Senior Citizen Nutrition Program MENU and ACTIVITIES

Week of March 26-April 3
 Friday—Oven baked fish with tartar sauce, O'Brien potatoes, scalloped tomatoes, rye bread and margarine, seasonal fresh fruit, beverage. Recorder, 10 a.m.; Bible, 11 a.m.
 Monday—Spaghetti with meat sauce, buttered spinach, pear salad, hot garlic bread, tapioca pudding, beverage. Crafts-arts, 10:30 a.m.; exercise, 11:15 a.m.
 Tuesday—April Fool's Day. Vegetable beef soup with crackers, cottage cheese and apricots, sliced tomatoes, bran muffin and margarine, peanut butter cookies, beverage. Game, 10:30 a.m.
 Wednesday—Baked hamburgers, sweet potatoes with

pineapple, ambrosia salad, hot cross buns with margarine, applesauce, beverage. Cards.
 Thursday—Ukrainian Easter. Roast loin of pork, varenyky (dumplings), holubisi (cabbage/rice), vegetable salad, traditional Easter Paska and margarine, Easter syrnyk (cheese cake), beverage.

Special School Board Meeting Scheduled

Chelsea Board of Education will hold a special meeting on Monday, March 31, 8 p.m. in the Board Room of the Administration Building, E. Washington St.

14th District Court Proceedings

Week of March 17-21
 Judge Kenneth Bronson Presiding

Larry Allen McCully was sentenced for violation of probation to 75 days in the Washtenaw County Jail, credit for 21 days spent. Psychological counseling in jail.

Clyde D. Wilson, Jr. pled guilty to five charges of dog with no license. No fines or costs. Two days on probationary work program or 10 days in jail, each count.

Eddie Joe Durham pled guilty to driving under the influence of liquor. Sentenced to 90 days in jail, no early release. License revoked for two years. No fines or costs.

Samuel Picklesimer pled guilty to having no operator's license on person. Fines and costs, \$50.

Betty Cushig, C&H Transport, pled guilty to overweight vehicle. Fines and costs, \$615.

Yvonne S. Kowronek pled guilty to expired plates. State judgment fee, \$5.

Jackie Lee Elkins was sentenced for impaired driving to 10 days in the Washtenaw County Jail, credit for time spent. \$50 warrant fee.

Robert Fahlsing was sentenced for larceny under \$100 to 10 days in the Washtenaw County Jail, credit for time spent. \$32.50 restitution. No fines or costs.

Ricky P. Bartley was sentenced for using marijuana to six months probation, no marijuana possession or smoking. Costs, \$200.

Frank Joseph Wisz was sentenced for impaired driving to attend Alcohol Highway Safety Council and pay \$400 fines and costs or serve 15 days in the Washtenaw County Jail.

Scott Greenley pled guilty to no proof of insurance. Sentenced to pay \$150 fines and costs or serve five days in the Washtenaw County Jail.

Gary H. Chase pled guilty to having no personal flotation devices in boat. Fines and costs, \$40.

Jay Watkins pled guilty to having no registration or proof of insurance. Fines and costs, \$20.

Anita Gilliam was sentenced for violation of probation to serve two days in the Washtenaw County Jail.

Michael W. Goll was sentenced for impaired driving to six months probation, no drinking. Attendance at six sessions of Alcohol Education Program and Human Behavior Classes. 30 days in the Washtenaw County Jail, suspended. Fines and costs, \$300.

Dwain E. Simerson pled guilty to driving under the influence of liquor. Sentenced to 90 days restricted license, to and from employment. Fines and costs, \$130.

Joseph P. Steele was sentenced for impaired driving to attend the Livingston County Alcohol Treatment Unit and pay \$300 fines and costs or serve 15 days in the Washtenaw County Jail.

Thomas Gregory pled guilty to having no valid operator's license on person. Fines and costs, \$50.

BEAT THE HIGH COST OF GAS . . .



It is obvious that the price of gasoline is going to go up substantially during the coming months . . . the following facts and figures can save up to 1,000,000 barrels DAILY in the United States.

YOU CAN SAVE UP TO 6-24% OF YOUR GAS DOLLARS

★ YOU CAN SAVE 6-12% ON YOUR GAS BILL IF YOUR ENGINE IS EFFICIENT IN THE FOLLOWING:

- Ignition Tune Up
- Clean Filters, oil, air and gas
- New fresh spark plugs
- New ignition wires
- Good operating thermostat
- Clean, tight drive belts and fan belts
- Efficient fuel pump
- Clean Carburetor and fuel system
- Efficient Valves
- Operating PCV Valve.

★ INSPECTION AND REGULAR MAINTENANCE OF THESE ITEMS ON A REGULAR BASIS CAN REDUCE YOUR FUEL COST TO A MINIMUM . . .

★ YOU CAN ALSO SAVE 6-12% WITH VEHICLE INSPECTION OF THE FOLLOWING ITEMS . . .

- ★ CORRECT WHEEL ALIGNMENT . . . Improper wheel alignment can waste .3 miles per gallon
- ★ PROPER TIRES IN GOOD CONDITION . . . Under inflated tires can waste 5% of fuel consumed
- ★ CLEAN, PROPERLY ADJUSTED BRAKES . . . Dragging, dirty, misadjusted brakes cost power and economy
- ★ GOOD EXHAUST SYSTEM . . . Improper exhaust operation can boost fuel consumption.

INSPECTION AND MAINTENANCE OF THE ITEMS IN THE ABOVE CATEGORIES BY YOURSELF OR A MECHANIC CAN RESULT IN SUBSTANTIAL GASOLINE SAVINGS . . .

NIEHOFF - IGNITION PARTS AND TUNE-UP PARTS
 POINTS, CONDENSERS, ROTORS, CAPS, IGNITION WIRES, HI-ENERGY IGNITION PARTS.

WE STOCK
 AC, CHAMPION & AUTOLITE SPARKPLUGS
 These are First Quality - Not Reconditioned Plugs.

GUMOUT - SPRAY CARBURETOR CLEANER

Reg. \$2.84 NOW \$1.42 1/2 Price
 Sale Ends April 1st

SAVE MORE GAS WITH AN IN-LINE FUEL PRESSURE REGULATOR
 Reg. \$9.95 NOW \$5.95
 Sale Price Ends April 10, 1980

FRAM AND HASTINGS AIR, GAS AND OIL FILTERS

We can fit your car properly with QUALITY

Filters AND the Price is NOW right

STOP BY OR GIVE US A CALL

"We have 'em for foreign cars too"



RELINED BRAKE SHOES \$11.45

For most all cars and light trucks Set - 2 Wheels

NEW CMB DISC BRAKE PADS \$10.95

For most all cars and light trucks Set - 2 Wheels

FISH FRIES

Chicken	\$3.50
Fish	\$4.00
Shrimp	\$4.50
Frog Legs	\$5.75
March 28	SMELT

Every Friday Night,
 6-9 p.m.
 at

ANN ARBOR EAGLES HALL
 7530 Jackson Rd.

LET OUR TRAINED CLERKS HELP YOU WITH GAS SAVING SUGGESTIONS

The PARTS



PEDDLER

AUTO SUPPLY STORES

CHELSEA MAIN STORE
 1414 S. Main Street
 475-9106

CHELSEA DOWNTOWN
 108 E. Middle St.
 475-1366

DEXTER
 8099 Main St.
 426-4688

WHITMORE LAKE
 8715 Main St.
 449-4312



We Accept Personal Checks

Community Calendar

1980	March	1980
S	M	T
1	2	3
4	5	6
7	8	9
10	11	12
13	14	15
16	17	18
19	20	21
22	23	24
25	26	27
28	29	30
31		

Thomas Severn, II, On Dean's Honor List At Case Institute

E. Thomas Severn, II, 52 Butternut Ct., was one of 170 students who were named to the Dean's High Honor List for the fall semester at Case Institute of Technology of Case Western Reserve University, Cleveland. To earn this recognition Severn earned a grade point average above 3.5 on a 4.0 scale.

1980. Please call Carol Trinkle, 475-8970, or Marcia Hansen, 475-9718. adv38tf

Taco Sale, Saturday, March 29, 11 a.m. to 2 p.m.; at VFW, Chelsea. Also, baked goods, hot dogs, coffee, cold drinks. Girl Scout Cadette Troop 98, for troop camping equipment.

Free Lecture on Christian Science, "Have You Found Yourself," Saturday, March 29, 2 p.m., Cleary College Auditorium, 217 Washtenaw, Ypsilanti. Sponsored by the Christian Science Churches of Ann Arbor and Ypsilanti.

Meetings of the Lyndon Township Planning Commission are held at 8 p.m. the second Thursday of every month at Lyndon Town Hall. advtf

American Legion hospital equipment is available by contacting Larry Gaken at 475-7891.

Sharon Township Board regular meeting, first Thursday of each month, 8:30 p.m. adv42tf

104th annual Egg Supper, North Lake United Methodist church, 1411 North Territorial Rd., Friday, March 28, from 6 to 8 p.m. Everyone welcome. advx42-3

The Church of Jesus Christ of Latter Day Saints (Mormons) meets every Sunday at the Rebekah Lodge. Public welcome.

Tours of Chelsea Community Hospital and surgical center are available for small groups. To arrange for tours, call: Ruby Strieter, 475-2065; Shirley Schable, 475-7825; or Jan Wessinger, 475-1311.

Chelsea Lioness Club, second Monday of each month, 7:30 p.m., Chelsea Community Hospital Conference Room.

Taxpayers' Meeting, Thursday, March 27, 7:30 p.m. at Dexter Fire Hall. Topic: Tisch Tax Cut Amendment.

South School Fun Fair, Saturday, March 29, 11 a.m. to 5 p.m.

Limaneers, Thursday, April 3, at home of Mrs. Douglas Kennedy. Pot-luck, 12:30 p.m.

Herbert J. McKune Unit No. 31 American Legion Auxiliary, pot-luck, 6:30 p.m., April 1, at the Senior Citizen Center, 134 W. Middle St.

Tisch Tax Coalition meeting, Friday, March 28, 8 p.m. at Sylvan Township Hall.

St. Mary's Altar Society Easter Bake Sale, Saturday, April 5, 9 a.m. to 4 p.m. at Sylvan Town Hall, Chelsea. xadv43-2

Stockbridge American Legion Dance, Saturday, April 5. Music by the Playboys. 9 p.m. to 1 a.m. adv43-2

Senior Citizens meet third Friday of every month, pot-luck dinner, games and cards. 6 p.m. at Senior Citizen Activities Center on W. Middle St.

Living with Cancer group, second Wednesday of each month at First Congregational church, 608 E. William, Ann Arbor, 7:30-9 p.m. Contact American Cancer Society, 688-8857, for more information.

Home Meals Service, Chelsea. Meals served daily to elderly or disabled. Cost per meal, \$1.50 for those able to pay. Interested parties, call Barbara Branch, 475-7644 or Ann Feeney, 475-1493.

Recreation Council meets first Wednesday of each month at 7:30 p.m. in the village council room above the police offices. Open to the public.

Knights of Columbus Women's Auxiliary, second Thursday of each month, 8 p.m. at K. of C. Hall, 27750 Old US-12.

Lyndon Township Board regular meetings the third Tuesday of each month, 7 p.m., in Lyndon Town Hall. adv42tf

Lima Township Planning Commission, first Tuesday of each month, 8 p.m., Lima Township Hall. advx2tf

North school Parent Group, first Thursday of each month, 8 to 9:30 p.m., North school Media Center.

Chelsea Village Council meets the first and third Tuesdays of each month. advtf

Annual Meeting of the Waterloo Mt. Hope Cemetery Association, Saturday, March 29, 4 p.m. at the home of Lyle Walz.

Lima Center Extension Club, Wednesday, April 9, 10:30 a.m. at Mary Haselswerdt's, 7380 Second St., Dexter. Meeting followed by pot-luck at noon. Weed demonstration by Hilda Lindemann in afternoon. Reservations will be taken for the spring rally set for April 29. Members are asked to bring home-made articles.

Inverness Country Club pot-luck and euchre party, 6:30 p.m., first Tuesday of each month. adv17tf

Chelsea Band and Orchestra Boosters, second Thursday of each month, 7:30 p.m., high school band room.

Lima Township Board regular meeting first Monday of each month, 8 p.m., Lima Township Hall.

L.D./E.I. Parent Group meets every second Wednesday of the month, 7:30 p.m., Room 210 at Chelsea High school.

Lions Club, first and third Tuesday of every month, 6:45 p.m., at Chelsea Community Hospital.

Chelsea Community Hospital Nutrition Program pre-natal nutrition classes, fourth Tuesday of each month, 6 to 7 p.m. at the hospital. To register, phone 475-1311 (ext. 354). Class is free of charge.

Chelsea Athletic Boosters meet fourth Wednesday of each month in the Chelsea High school cafeteria. 1980 dates: March 26, April 23, May 28.

Sylvan Township Board regular meetings, first Tuesday of each month, 7 p.m., Sylvan Township Hall, 112 W. Middle St. advtf

Lamaze childbirth preparation classes are offered continually at Chelsea Community Hospital. To register, call 475-9558 or 475-7484.

Chelsea Communications Club meets fourth Wednesday of each month, 8 p.m., Chelsea Lanes basement meeting room.

Chelsea Co-op Nursery is now accepting applications for fall

DEATHS

Kelly Atchison

Stockbridge Man Was Employed in Chelsea
Kelly Atchison, Cooper Rd., Stockbridge, died suddenly Thursday, March 20. He was 58. Born Dec. 28, 1923 at Swamp-ton, Ky., to Andrew and Florence (Salyer) Atchison, Mr. Atchison was a veteran of the Korean War. He had been employed at Central Fibre and Chelsea Manufacturing plants in Chelsea.

Survivors include two daughters, Mrs. Mitchell (Pam) Risner of Jackson, Mrs. Debbie McClung of West Virginia; four grandchildren; three sisters, Mrs. Frank (Susie) Gibson of Hastings, Mrs. Edwin (Birdie) Gullick of Jackson, Mrs. Elmer (Maxine) Fletcher of Jackson.

Funeral services were held Monday, March 24 at 2 p.m. at the Staffan Funeral Home with the Rev. Paul Marshall officiating. Burial followed at Mt. Hope Cemetery, Waterloo.

Mrs. M. Mahoney

Retired Ford Motor Employee Dies Friday at Hospital
Katherine Marie Mahoney, 3440 N. Lima Center Rd., died Friday, March 21 in St. Joseph Mercy Hospital. She was 66.

Born April 2, 1913, in Georgetown, Ill., the daughter of Jacob and Mary (Silva) Becker, Mrs. Mahoney was married April 17, 1933 in Indianapolis to Marshall G. Mahoney. He preceded her in death.

Mrs. Mahoney was a member of the American Saddle Breeders Association, the Justin Morgan Horse Association and the American Morgan Horse Association. She retired from the Ford Motor Co. Prior to that, she had worked for the Justin McCaslin Realty and the Ralph Smallidge Realty Co.

Survivors include one son, Danny Lee of Georgetown; one daughter, Mrs. Robert (Peggy L.) Park of Albuquerque, N.M.; six grandchildren; one sister, Miss Charlotte Becker of Georgetown. She was preceded in death by a brother, John Becker.

Please Notify Us of Any Change in Address



COOKING DEMONSTRATION

ANOTHER AMANA FIRST...EXCLUSIVE

Amana Radarange

MICROWAVE OVEN

ROTAWAVE COOKING SYSTEM

A rotating shower of power that cooks more evenly and cooks most foods faster than ever before!

The Rotawave antenna beams microwave energy directly at food in a uniform, rotating pattern.

SO FOODS COOK MORE EVENLY.
Even rows of cookies, or several potatoes cook more evenly.

BETTER FOOD QUALITY
Breads, cakes—even egg dishes—turn out lighter and fluffier. Meats brown more evenly.

AND IT'S MORE CONVENIENT!
Rotawave rotates the microwaves, so most foods require no turning!

MOST FOODS COOK FASTER.
Some foods like cakes, pies and muffins now bake up to twice as fast!

COOKING DEMONSTRATION

COOKING DEMONSTRATION

Come in to see a demonstration. Rotawave is available on 700-watt Amana Radarange Microwave Ovens RR-10A, RR-9TA, RR-8A, RR-7A and RR-7DA. It's the best thing that's happened to cooking since microwaves! And it's only from Amana!

COOKING DEMONSTRATION

SATURDAY, APRIL 5 . . . 10 a.m. to 2 p.m.

LENORE MATTOFF will be in our store to demonstrate and answer questions about microwave cooking.

HEYDLAUFF'S

113 N. Main St., Chelsea

Ph. 475-1221



New Shoes for Easter & Spring... shop our Jarman collection

Celebrate the season with a new pair of Jarman's that complement your newest clothes. A quick once-over of our collection of dress slip-ons and updated classics will convince you that we have what you need. Stop by now for the best selections.

Jarman



Available in Black, Brown
Reg. \$49.95
PRE-EASTER SPECIAL \$39.95

Available in White, Tan
Reg. \$34.95
PRE-EASTER SPECIAL \$29.95

Available in Black, Brown
Reg. \$28.95
PRE-EASTER SPECIAL \$23.95

Foster's Men's Wear

FFA Members Earn Honors at State Level

Members of the Chelsea FFA chapter were among some 2,300 persons attending the 52nd annual State FFA Convention at Michigan State University, March 19-21.

In attendance from Chelsea were delegates Herb Pearson and Dave Heydlauff, alternate Anita Roderick and State Degree winner Cindy Welshans. This year's theme was "Preparing for Progress."

Also representing Chelsea in the state finals of the Parliamentary Procedure contest were team members Karin Morgan, Patti Shoemaker, Kelly O'Neil, Shawn Ball, Mark Lesser and Kent Bollinger. The team received a silver rating for their performance Thursday, March 20, in Erickson Hall.

Patti Shoemaker, Kent Bollinger, Mark Lesser and Cindy Welshans received the State FFA Degree on Thursday, March 20. This degree may be earned in production agriculture or agribusiness.

Also receiving awards from the Chelsea chapter were Patti Shoemaker for agricultural processing and Kent Bollinger for outstanding scholar.

Victor Verchereau, State FFA president from the Chelsea FFA chapter, and other state officers conducted the business sessions and other activities.

Carl S. Winters of the GM Corporation and former Jackson resident, was the banquet speaker Thursday evening. The chapter received a bronze award for its exhibit and recognition for membership increase.

Cribbage Tourney Standings

After the third night of Chelsea Jaycee Auxiliary Cribbage Tournament play, Jeff Beaver, Art Clemes and Skip Schluppe are tied for first in the number of games won and lost.

The top eight will enter the play-offs next Monday and trophies will be awarded the top four.

Standings are as follows:

	W	L	Total
Jeff Beaver	21	9	966
Art Clemes	21	9	966
Skip Schluppe	21	9	918
Rich Dotts	19	11	1223
David Boyer	17	13	1423
Sandy Thurkow	17	13	1300
Ginny Wheaton	16	14	1447
Anne Steinaway	16	14	1446
John Turner	16	14	1441
Harry Thurkow	16	14	1441
Tom Penhalligon	15	15	1573
Darlene Barry	14	16	1666
Sally Schluppe	13	17	1823
Jo Anderson	12	18	1948
Carl Bieske	18	18	1908
Art Steinaway	18	18	1903
Ray Dotts	12	18	1899
Jim Hoffmeyer	10	20	2051
Dan Bieske	5	15	1571
Sharon Goodwin	2	8	867

Not a Household Name

The first successful portable typewriter was patented on April 12, 1892, by George C. Blickensderfer of Stamford, Conn. His tiny creation is on exhibit with other early typewriters and other office equipment in Henry Ford Museum's Hall of Technology in Dearborn.

The Chelsea Standard

Section 2

The Chelsea Standard, Thursday, March 27, 1980

Pages 9-16



PERFECT PLAYERS: Chelsea musicians returned from the state Solo and Ensemble Festival last week-end with perfect ratings of I. The musicians qualified to play in the state festival, held in Farmington, by earning I's at the district festival in February. Taking I's were, front from left, Jeanette Morrison,

Donna Finkbeiner, Julie Botsford, Jeanne Bury, Mary Anderson; rear, Cindy Wolter, Cinda Thornton, Chris Kvarnberg, Jim Herter, Drew Sprague and Zac Smith. Not pictured are Theresa Merkel, Jeff Zook and Gayle Beyer.

NOW ON TUESDAY NIGHTS CHICKEN BUFFET

Thursday, Friday, Saturday open till 7



NOW SERVING COCKTAILS IN OUR NEW BAR

our Famous Deep-Fried Chicken and SPECIAL BARBECUED CHICKEN

also mashed potatoes and gravy, dressing, and salad bar. Serving from 4:30-9:30

at the CAPTAINS TABLE

8093 MAIN ST., DEXTER PH. 426-3811

Wheel Horse Pre-Season Sale

EXTENDED THROUGH APRIL 6, 1980

SAVE UP TO \$775.00

WHEN YOU BUY A NEW WHEEL HORSE.

"Now through April 6th, 1980, you can save big when you purchase selected new Wheel Horse models." "It's a value a Scotsman can appreciate."

Jackie Stewart

- Three-time world driving champion.
- International sports commentator.

On "A" Series Riders SAVE \$100

On "B" Series Riders SAVE UP TO \$300

On "C" Series Riders SAVE UP TO \$625

On "D" Series Riders SAVE UP TO \$775

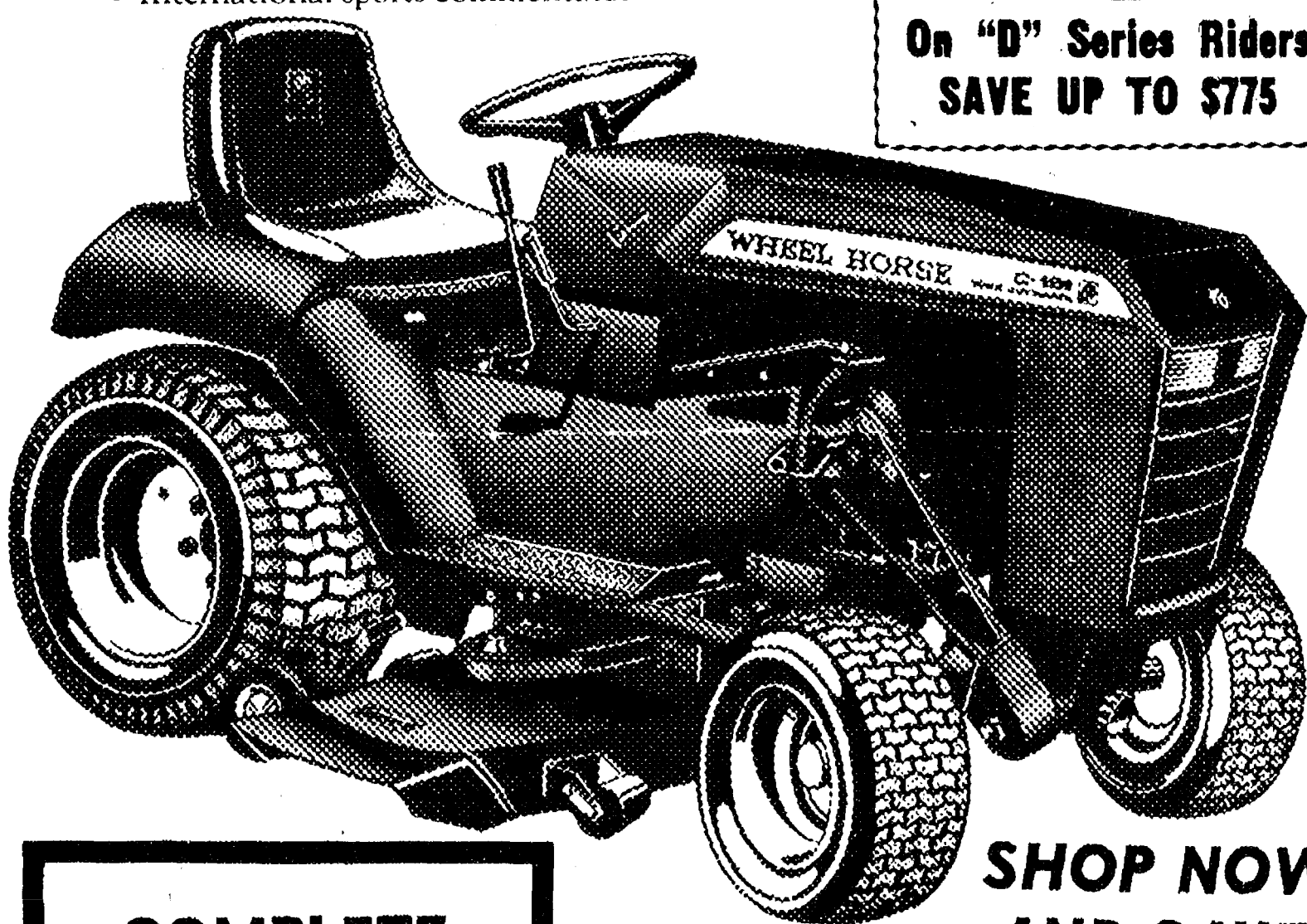

SHOP NOW AND SAVE!

COMPLETE SELECTION 5 h.p. to 16 h.p.

A SMALL DEPOSIT WILL LAY-AWAY

WHEEL HORSE lawn & garden tractors

GO

GAMBLES

110 N. Main St., Chelsea

Ph. 475-7472

Offer good only at participating dealers through April 6, 1980.

Soloists, Ensemble Groups Score in State Festival

Soloists and ensemble players from Chelsea High school returned home Saturday with I and II ratings earned in the State Solo and Ensemble Festival, held at Farmington Harrison High school.

Chelsea instrumentalists qualified to play at the festival by receiving I's in the district festival held in February.

Soloists taking I's included Zac

Prizewinners Named in Branch Bank Opening

Prizes were awarded to three local residents by Chelsea State Bank last week in a drawing held to celebrate the grand opening of the new branch at the corner of M-52 and Old US-12.

Rozina Gustafson received a set of luggage, Donald Keezer was the winner of a set of stoneware and silverware, and Ernest Horning won a television set.

School Vocal Groups Plan Tuesday Concert

Beach school and Chelsea High school vocalists and musicians will team up Tuesday, April 1 at 7:30 p.m. in the CHS auditorium for their annual Pops Concert.

Entertaining at the free concert will be the Beach choirs. Beach stage band, high school choir and "The Contemporaries."

Some pre-festival selections will be performed by the junior high choir, including "The Way We Were," "Guitar Man," "Dust in the Wind," "Songbird" and "Monday, Monday."

The stage band and choir will team up for the BeeGee's hit "How Deep is Your Love," and the stage band will perform "Evergreen," "Got to Get You Into My Life" and "Tuxedo Junction."

Boy Scout Troop Awards Given

Chelsea Boy Scout Troop 425 held its spring Court of Honor Monday, March 24 in the troop room.

Scoutmaster Richard Cook presented the following awards: Matt Lorenz, Star Progress Award; Jim Cook, 1st class Progress Award, Family Living and Physical Fitness Skill Awards; Mark Freitas, 1st class Progress Award and Environment Skill Awards; Robert Polens, 2nd class Progress Award, Hiking and First Aid Skill Awards; Tim Weir, Swimming Skill Award; Allen Cole, 2-year service pin, 1-year Den Leader Service pin, Gardening and Communications merit badges; Mark Porath, Sports and Pets merit badges; Brent Martin, 3-year service pin.

Special recognition was given to Robert Buxton, assistant scoutmaster, who is leaving the troop after two years of appreciated service. He was awarded a special scout trophy.

Smith on trumpet, Drew Sprague on trumpet and Cindy Wolter on flute.

The flute duet of Cindy Wolter and Jeff Zook also rated a I, as did the clarinet trio of Julie Botsford, Mary Anderson and Jeanne Bury.

Jeanette Morrison, Donna Finkbeiner and Theresa Merkel earned a I for their flute trio performance and the woodwind quintet of Julie Botsford, Gayle Beyer, Chris Kvarnberg, Cinda Thornton and Donna Finkbeiner likewise took a I.

Jim Herter and Zac Smith received the top rating for a trumpet duet.

Taking II ratings were soloists Eric Wiedmeyer and Duane Robbins on trombone and Kim Boyd on alto sax. The alto sax duet of Alicia Noah and Phil Powers and

the trombone duet of Pat Powers and Eric Wiedmeyer also took IIs.

FFA Slave Auction Set For Monday

Chelsea FFA chapter's annual member slave sale will be held Monday, March 31 at 8 p.m. in the Chelsea High school cafeteria.

Members will perform eight hours of service for members of the community who buy them on the block, with proceeds going to the chapter.

Loren Heller will be the auctioneer and the public is invited to attend.



Hoffman Tire & Service
7 miles west of Chelsea
13660 E. Michigan
Grass Lake 522-8542

THE SIGN OF QUALITY TIRES
CERTIFIED IN TUNE UPS & ENGINE REPAIR



LONDON FOG

Jasper \$47⁰⁰ Other styles from \$34.

You'll play hard in it. You'll play fast in it. Then you can wash it, wear it and begin all over again. Celtic Cloth® of Fortrel® polyester and cotton, and the great new mix of zipper and flap pockets. That's what we at London Fog call quality, that's what you call value.

Store Hours: Mon. thru Sat., 8 a.m. to 5:30 p.m.

STRIETER'S MEN'S WEAR

Since 1914

Services in Our Churches

NORTH SHARON BIBLE CHURCH
Sylvan and Washburne Rds.
Tom Butterfield
Interim Pastor
Every Sunday—
10:00 a.m.—Sunday school.
(Nursery available.) Junior church classes.
11:00 a.m.—Worship service.
6:00 p.m.—Senior High Youth meeting. Youth choir.
7:00 p.m.—Evening worship service. (Nursery available.) All services interpreted for the deaf.
Every Wednesday—
7:00 p.m.—Bible study and prayer meeting. (Nursery available.) Bus transportation available: 428-7222.

ZION LUTHERAN CHURCH
Corner of Fletcher and Waters Rds.
The Rev. John R. Morris, Pastor
Saturday, March 29—
9:00 and 10:30 a.m.—Youth Instruction Classes.
Sunday, March 30—
9:00 a.m.—Sunday school.
10:15 a.m.—Worship service with Youth Confirmation.
Tuesday, April 1—
4:00 p.m.—Joy Makers.

CONGREGATIONAL CHURCH
(United Church of Christ)
The Rev. Carl Schwarm, Pastor
Every Sunday—
10:30 a.m.—Worship and Sunday school. Nursery provided for pre-schoolers.

FIRST CHURCH OF CHRIST SCIENTIST
1883 Washtenaw Ave., Ann Arbor
Every Sunday—
10:30 a.m.—Sunday school, morning service.

FIRST ASSEMBLY OF GOD
The Rev. Richard Coury, Pastor
Sunday, March 30—
9:45 a.m.—Sunday school classes for all the family.
11:00 a.m.—Special morning worship service. Come and renew your wedding vows with us.
Family Fellowship following services.

CHELSEA FREE METHODIST FELLOWSHIP
Meetings at St. Barnabas Episcopal Church
20500 Old US-12
Every Sunday—
3:45 p.m.—Sunday school for all ages.
5:00 p.m.—Worship service.
Every Thursday—
7:30 p.m.—Adult study, Children's CYC program, and youth meeting.

OUR SAVIOR LUTHERAN CHURCH
1515 S. Main, Chelsea
The Rev. Franklin H. Giebel, Pastor
Broadcast Sundays—
"The Church of the Lutheran Hour."
8:35 a.m.—WIBM, 1450 AM, Jackson.
12:30 p.m.—WYFC, 1520 AM, Ypsilanti.
Every Sunday—
9:00 a.m.—Sunday school.
10:30 a.m.—Morning Worship.
7:00 p.m.—Bible study. Adult Inquiry class, "Equipping the Saints."
Every Thursday—
1:00-2:30 p.m.—Bible study on the book of Revelations.

WATERLOO VILLAGE UNITED METHODIST CHURCH
8118 Washington St.
The Rev. Larry Nichols and The Rev. David Goldsmith, Pastors
Every Sunday—
10:00 a.m.—Sunday school.
11:15 a.m.—Worship service.

IMMANUEL BIBLE CHURCH
145 E. Summit St.
The Rev. Ron Little, Pastor
Every Sunday—
9:45 a.m.—Sunday school, nursery provided.
11:00 a.m.—Morning worship, nursery provided.
6:00 p.m.—Evening worship.
Every Wednesday—
7:00 p.m.—Family hour, prayer meeting and Bible study.

BETHEL EVANGELICAL AND REFORMED CHURCH
(United Church of Christ)
Freedom Township
The Rev. Roman A. Reineck, Pastor
Every Sunday—
10:00 a.m.—Worship service.

ST. BARNABAS EPISCOPAL CHURCH
The Rev. Fr. Jerrold F. Beaumont, B.S.P.
10:00 a.m.—Holy Communion first, third and fifth Sundays and 7:30 p.m. every Wednesday.
10:00 a.m.—Morning prayer, second and fourth Sundays. Church school and nursery every Sunday.
Every Wednesday—
8:15 p.m.—Bible study and discussion groups.
First Wednesday of every month—
Bishop's Committee.
Third Thursday of every month—
Episcopal church women.

ST. JACOB EVANGELICAL LUTHERAN CHURCH
The Rev. Andrew Bloch, Pastor
12501 Riethammer Rd., Grass Lake
Every Sunday—
9:00 a.m.—Sunday school.
10:15 a.m.—Divine services.

ST. JOHN'S EVANGELICAL AND REFORMED CHURCH
(United Church of Christ)
Francisco
The Rev. Ben Mabrie, Pastor
Every Sunday—
10:30 a.m.—Sunday school and worship service.

ST. MARY CATHOLIC CHURCH
The Rev. Fr. David Philip Dupuis, Pastor
Mass Schedule:
Every Saturday—
5:00 p.m.—Mass.
Confessions immediately following Mass on Saturday.
Every Sunday—
8:00 a.m., 10:00 a.m., 12:00 noon—Mass.

ST. THOMAS EVANGELICAL LUTHERAN
Elsworth and Mack Rds.
The Rev. Paul Patis, Pastor
Every Sunday—
9:30 a.m.—Sunday school.
10:45 a.m.—Worship service.

CHELSEA CHURCH OF THE UNCOMPROMISING WORD
11452 Jackson Rd.
The Rev. Chuck Clemens, Pastor
Every Sunday—
10:00 a.m.—Sunday school.
11:00 a.m.—Morning worship.
6:30 p.m.—Evening worship.
Every Wednesday—
7:00 p.m.—Midweek prayer and Bible study.

SALEM GROVE UNITED METHODIST CHURCH
3320 Notion Rd.
The Rev. Ronald Brunger, Pastor
Every Sunday—
9:30 a.m.—Sunday school.
10:30 a.m.—Worship service.

FIRST UNITED METHODIST CHURCH
Unadilla
Ms. Peggy Hall, Lay-Precursor
Every Sunday—
9:45 a.m.—Sunday school.
11:00 a.m.—Worship service.

FIRST UNITED METHODIST
Parks and Territorial Rds.
The Rev. Larry Nicols and the Rev. David Goldsmith, Pastors
Every Sunday—
9:15 a.m.—Morning worship.
10:00 a.m.—Sunday school.

CHURCH OF JESUS CHRIST OF LATTER-DAY SAINTS
(Mormon)
Chelsea Branch
Rebekah Hall
Every Sunday—
8:00 a.m.—Priesthood meeting.
9:00 a.m.—Sunday school.
11:00 a.m.—Sacrament Service.

CHELSEA BAPTIST CHURCH
337 Wilkinson St.
The Rev. Thode B. Thodesan, Pastor
Every Sunday—
10:30 a.m.—Morning worship.
11:00 a.m.—Junior church school.
4:00 p.m.—Evening fellowship.
Every Wednesday—
7:00 p.m.—Midweek Bible study and prayer.

ST. JOHN'S UNITED CHURCH OF CHRIST
Rogers Corners
Every Sunday—
10:30 a.m.—Worship and Sunday school.

BAHA'I FIRESIDE
Every Thursday—
8:00 p.m.—At the home of Toby Peterson, 705 S. Main St. Anyone wishing to learn about the Baha'i faith is welcome.

METHODIST HOME CHAPEL
Chaplain Ira Wood
Every Sunday—
8:45 a.m.—Worship service.

FIRST UNITED METHODIST CHURCH
The Rev. Marvin H. McCallum, Pastor
Thursday, March 27—
7:00 p.m.—Study and Snack Lenten session in the Education Building.
Friday, March 28—
3:30 p.m.—The Carolers.
Sunday, March 30—
9:00 a.m.—Worship service. Crib nursery provided.
10:00 a.m.—Worship service. The Confirmation class will be received into church membership. Crib nursery provided for children up to the age of two. Church school for children ages two through five.
10:20 a.m.—Church school for kindergartners through sixth graders.
10:50 a.m.—Coffee hour in the narthex.
11:00 a.m.—Church school for junior-senior high.
11:00 a.m.—Adult discussion group.
11:50 a.m.—All church school classes are dismissed.
Monday, March 31—
7:00 p.m.—Bells of Praise.
7:30 p.m.—Children's Division Teachers meeting.
Tuesday, April 1—
10:00 a.m.—Church Women United Spiritual Walk at the Chelsea United Methodist Retirement Home. Nursery available in our two- and three-year-old room.
1:00 p.m.—Music committee meets in the Education Building.
7:00 p.m.—Youth Bell Choir.
Wednesday, April 2—
12 noon—Brown Bag Lenten-Easter discussion group in the Education Building. Dr. Lytle of the Family Practice Center will be guest speaker.
3:30 p.m.—Praise Choir.
7:00 p.m.—Adult Bell Choir.
8:00 p.m.—Chancel Choir.
Thursday, April 3—
7:00 p.m.—Maundy Thursday Adult Communion Service.

COVENANT CHURCH
Dr. R. J. Ratzlaff, Supply Pastor
K. of C. Hall, W. Old US-12
Every Sunday—
3:00 p.m.—Church school.
4:00 p.m.—Worship and church time nursery.

ST. PAUL UNITED CHURCH OF CHRIST
Dr. William C. Donald, Interim Pastor
Thursday, March 27—
10:00 a.m.—Lenten Study Group at St. Paul with Dr. Donald.
8:00 p.m.—Lenten Study Group at Wilfred Lane home.
Sunday, March 30—
9:00 a.m.—Confirmation.
9:00 a.m. and 10:30 a.m.—Church school.
10:30 a.m.—Worship service.
Tuesday, April 1—
9:30 a.m.—Lenten Study Group at home of Dorothea Pielemeier.
8:00 p.m.—Lenten Study Group at home of Norman O'Connor.
Wednesday, April 2—
8:00 p.m.—Chancel choir.

NORTH LAKE UNITED METHODIST CHURCH
The Rev. John Elliott, Pastor
Every Sunday—
10:00 a.m.—Worship service.
10:30 a.m.—Church school for children age three through high school.

GREGORY BAPTIST CHURCH
The Rev. David Brinkman, Pastor
Every Sunday—
9:45 a.m.—Sunday school.
11:00 a.m.—Morning worship.
6:00 p.m.—Young people.
7:00 p.m.—Evening worship.

CHELSEA CHRISTIAN MEN'S FELLOWSHIP PRAYER BREAKFAST
(Non-Denominational)
First Saturday Each Month—
8:00 a.m.—Breakfast.
8:30-10:00 a.m.—Program.



THE WITNESS: Members of Chelsea's Free Methodist church will host a production of the musical play, "The Witness," this Sunday, March 30, at St. Barnabas church, across from the Chelsea Fairgrounds. Presented by the group, "One Accord," the play tells the story of Jesus Christ, sung by the men and women who knew him best.

Religious Musical To Be Presented Sunday at Free Methodist Church

"The Witness," a musical written by Jimmy and Carol Owens, will be presented Sunday, March 30 at 5 p.m. at the Free Methodist Church meeting at St. Barnabas church, Old US-12, across from Chelsea Fairgrounds. The musical is the story of Jesus Christ, told and sung by the men and women who knew Him best.

The story of "The Witness" is told by Peter, the fisherman who made so many mistakes and yet became an apostle; by his wife, who suddenly discovers she's married to a traveling man; by Mary, the mother of Jesus, who shares the secret of finding favor with God; by James and John, who begin to understand what the kingdom of God is really all about; by their mother, who watches out for the welfare of her boys; and by the tormented Judas as he realizes that he has sold his own soul.

Through the eyes of these people, the audience will experience the life, death, and resurrection of Jesus Christ, and will learn with them how this man's life brought God's salvation to the world.

"The Witness" is presented in churches and before other Christian groups by "One Accord," an independent group of 10 young adults resolved to bring to the glory of God and to sing Christians together "in one accord."

Announcing . . .
CHARISMATIC PRAYER MEETING
Everyone Welcome!
BEGINNING THURSDAY, APRIL 10th
7:30 to 9:00 p.m.
St. Mary's High School Gymnasium
400 Congdon St., Chelsea, Michigan

Pray with us. Sing with us. Share with us.
Grow with us in the Holy Spirit.
Sponsored By Christian Fellowship of Chelsea
475-7309

Real Estate
By PAUL FRISINGER
REALTOR

THE ESCALATOR OPTION
The option to buy land is like paying the seller a down payment to reserve the right to buy his land during a specific period of time. If the purchase is not made, the option money is forfeited. If the purchase is made, the money is applied to the sales price.
An alternative would be for the option price to remain the same while the purchase price would escalate if Buyer waited for over three years to exercise the option.
If there is anything we can do to help you in the field of real estate, please phone or drop in at FRISINGER REALTY CO., 935 S. Main St., Chelsea. Phone: 475-8681; evenings 475-2621. We're here to help!

POWERFUL IN-TRUCK . . .
Machinery for Amazing Results!
IN-SHOP . . .
Rug Cleaning, Auto Cleaning, Upholstery Cleaning, Rug Binding, WATER DAMAGE SPECIALISTS!
BEST WAY CARPET CLEANING
Mon.-Fri. 12 noon-6 p.m. Sat. 10 a.m.-2 p.m.
Serving the Dexter-Chelsea area.
201 E. Huron 475-3732

475-8680
475-8689
115 PARK ST.
CHELSEA, MICH.

MAYER AGENCY
(of Springer-Kleinschmidt Agency Inc.)
Your Local Independent Insurance Agency providing dependable protection and prompt claim payment through 10 of the nation's leading insurance companies.

HOME - AUTO - BUSINESS INSURANCE
YOUR Independent AGENT
YOUR Independent AGENT
Sheridan W. Springer
Ruth DeVine
Charles A. Kleinschmidt
Donald S. Peck
Micky Quackenbush

Tonight and Every Thursday
THE CAPTAINS TABLE
ROAST BEEF BUFFET
NOW SERVING COCKTAILS IN OUR NEW BAR
"Carved Before Your Eyes"
Serving from 4:30-9:30 p.m.
The Captains Table - 8093 Main St., Dexter
Thursday, Friday, Saturday open till 7

"There Must Be A Better Way."

DONALD A. COLE
Director
When funeral arrangements must be made during the stress-filled time following a death, families often remark: "There must be a better way."
And there is a better way. Before the need for a funeral arises, you can make those decisions that would be painful for those you love to make, from choice of music to the price range of the funeral itself.
If you would like to know more about this better way, stop by at any time. No obligation, of course.
BURGHARDT-COLE CHELSEA FUNERAL CHAPEL
214 East Middle Street
Phone 475-1551
Member, The International Order Of The Golden Rule

The Bible - The Light from Heaven
Speaks about Jesus Christ coming again and we must prepare ourselves for that event. It will not be any special kind of a day when the Lord returns. Life will be going on as usual. Not only will there be no way of telling when the Lord will return, it will be when many people will least expect it. I Thessalonians 5:2, 3 says, "The day of the Lord so cometh as a thief in the night. For when they shall say, peace and safety: then sudden destruction cometh upon them." The second coming will surely be a spectacular event. I Thessalonians 4:16 teaches, "For the Lord himself shall descend from heaven with a shout, with the voice of the Archangel and with the trump of God." And in Revelation 1:7 is written, "Behold he cometh with the clouds: and every eye shall see him." Jesus will raise the dead. (John 5:28, 29). He will judge the world. (Acts 17:30, 31). Each person will give an account of himself. (2 Corinthians 5:10; Romans 14:12), and will hear either, "Come ye blessed of my Father, or depart from me ye cursed." (Matthew 25:31-46). 2 Thessalonians 1:7-8 declares, "That the Lord Jesus shall be revealed from heaven with his mighty angels, in flaming fire taking vengeance on them that know not God, and that obey not the gospel of our Lord Jesus Christ." Now is the time to prepare.
CHELSEA CHURCH OF CHRIST
12461 Old US-12
Chelsea, Michigan

4-H Achievement Show Winners

The 1980 Washtenaw County 4-H Spring Achievement theme was "Spring Blooms Eternal" and bloom it did. An estimated 1,500 people attended and participated in the style revues and personal appearance, woodworking, leathercraft and demonstration project areas, as well as a special exhibit in bicycle project. This annual spring event was held in the Saline High school on Saturday, March 15.

Many 4-H'ers were recognized for their outstanding accomplishments. Those receiving special awards were:

Top Models in Style Revue:
Young—First, Kim Wheeler, Whitmore Lake; **second,** Kristie Centilli, Chelsea; **third,** Kerri Bristle, Manchester; **Junior—First,** Stacey Starling, Saline; **second,** Tracie Dalton, Ann Arbor; **third,** Laurie Maurer, Ann Arbor; **Senior—First,** Jean Ann Wahl, Manchester; **second,** Kimberly Bristle, Manchester; **third,** Jennifer Feldkamp, Manchester.

Top 10 Young Models: Kim Wheeler, Whitmore Lake; Kristie Centilli, Chelsea; Karen Tuveson, Manchester; Tylene Greenleaf, Chelsea; Kerri Bristle, Manchester; Anne Tuveson, Manchester; Elizabeth Hagey, Ann Arbor; Brenda Vedder, Manchester; Carol Palmer, Chelsea; Nancy Hellner, Ann Arbor.

Top 10 Junior Models: Stacey Starling, Saline; Tracie Dalton, Ann Arbor; Kathy Neithammer, Saline; Lorie Maurer, Ann Arbor; Kelly Bristle, Manchester; Lisa Schairer, Ann Arbor; Debbie Garman, Chelsea; Anne Mazurek, Ann Arbor; Jan Ehnis, Whitmore Lake; Jill Golding, Manchester.

Top 10 Senior Models: Jean Ann Wahl, Manchester; Kimberly Bristle, Manchester; Jennifer Feldkamp, Manchester; Nancy Heller, Chelsea; Kris Breuninger, Dexter; Beth Heller,

Chelsea; Kathy Honbaum, Chelsea; Beth Denoyer, Dexter; Dawn England, Manchester; Sue Moessner, Manchester.

Fingerle Awards, Woodworking—Apprentice—Andrea Koch, Ann Arbor; Mark Schairer, Ann Arbor; Jeff Horning, Manchester; Kip Raney, Dexter.

Handyman—Molly Koch, Ann Arbor; Ricky Baldus, Dexter; Mike Hurst, Grass Lake; Jeff Andrews, Chelsea; Mark Gibb, Pinckney.

Craftsman—Bill Knapp, Dexter; Steve Smith, Dexter; Rodney Satterthwaite, Chelsea; Kurt Engle, Pinckney; Karl Nelson, Dexter.

Tandy Leathercraft Award—Best of Show—Jean Ann Wahl, Manchester.

4-H Demonstration Awards—Senior—Karen Kuebler, Saline. **Junior—**Jennifer Arnold, Ann Arbor.

Faber Awards—Clothing Construction

Young—Karen Tuveson, Manchester; Kim Wheeler, Whitmore Lake; Nancy Hellner, Ann Arbor; and Kelly Hawker, Chelsea. **Junior—**Stacey Starling, Saline; and Jackie Hellner, Ann Arbor. **Senior—**Beth Heller, Chelsea; and Louise McCalla, Ann Arbor.

Crochet: Young—Cheri Verhines, Manchester. **Junior—**Kelly Bristle, Manchester; and Lisa Christensen, Saline.

Knitting: Young, Leslie Duncan, Manchester; and Senior, Kathy Honbaum, Chelsea.

The Michigan State News, Michigan State University's independent student newspaper, is recognized as the largest daily student newspaper in the world in terms of circulation, advertising, pages per day and staff.



MONSTER TOMATOES: Grown and harvested last year, these enormous tomatoes brought Dexterite Lee Ferguson a winning certificate in the Michigan Natural Resources magazine vegetable contest. Ferguson received his tomato award, and certificates for four other formidable vegetable entries, about three weeks ago.



STUPENDOUS SQUASH: At 16 lbs. 12 oz., Dexterite Lee Ferguson's bottle gourd from the 1979 harvest is indeed a "monster vegetable" — or so says Michigan Natural Resources magazine, which awarded Ferguson certificates for his huge gourd, tomatoes, a cucumber, a sunflower and a large potato.

Lee-Ferguson Wins Giant Vegetable Awards

Dexterite Lee H. Ferguson recently received five certificates, from Michigan Natural Resources magazine, commending his "monster vegetables," grown and harvested during 1979.

Ferguson was declared winner or runner-up for his enormous potato, cucumber, bottle gourd, sunflower, and tomato, grown on his property at 10425 Jackson Rd.

The slightly tongue-in-cheek certificates extol Ferguson for being a Michigan Gardner, "known throughout the land for annual production of the largest vegetables in North America, if not the world."

He entered an 8 lb. 4 oz. sunflower, a 2 lb. 12 oz. tomato, a 16 lb. 12 oz. bottle gourd, a 2 lb. 6 oz. cucumber and a 1 lb. 10 oz. potato.

"As to how I grew them," Ferguson wrote to MNR magazine, "as the man said, I dropped the seed in the ground and ran."

Seeds from the monster tomato are available by contacting Ferguson.

State Bank Undefeated

Play continued this week in the Chelsea Recreation Department's adult basketball league.

Dana continued its winning ways by defeating Banner, Spring & 4-Slide, 90-69. High scorers for Dana were Dan Kryscio with 35 and Dave Hinkle with 28. For Banner, John Mellinquest had 17 and Tom Weber also scored 17.

Rocking M Ranch edged Union Savings Bank, 79-73. Jeff Clark was high scorer for the losers with 32 points. Ed Segers had 26 for Rocking M.

JMC took on Thompson's Pizza and emerged victorious, 69-49. Mike Cannon had 22 for JMC and Jesse Colburn bucketed 15 for Thompson's.

Chelsea State Bank took a narrow victory over Ann Arbor Centerless, 62-56. Mike Lauermeier had 21 for the Bank and John Houle scored 12 for Centerless.

Scores by Quarters—

Banner	22	6	18	23-37
Dana	15	29	17	29-90

R M Ranch	12	26	20	21-79
Union Bank	14	12	21	26-73

JMC	10	15	24	12-69
Pizza	17	9	16	7-49

Chelsea Bank	16	12	16	18-62
Centerless	17	12	15	15-56

League Standings

	W	L
Chelsea Bank	8	0
Rocking M	7	1
Centerless	6	2
Dana	5	3
Union Bank	4	4
Banner	3	5
JMC	2	6
Thompson's Pizza	1	7
Garnett's	0	8

Kiwanis Flower Sale, Microwave Cooking Demo Scheduled

Annual Easter Flower Sale, sponsored by the Chelsea Kiwanis Club, will take place Friday and Saturday, April 4 and 5 at Heydlauff's, 113 N. Main St.

In addition, a microwave cooking demonstration will be given at Heydlauff's by local home economist Lenore Mattoff. From 10 a.m. to 2 p.m. Saturday, she will demonstrate and answer any questions about microwave cooking.

Free coffee and snacks will be served.

ROBERTS PAINT & BODY



"We do our best to satisfy"

20416 Old US-12 West
Chelsea, Mich.

Ph. 475-1149

Open 8 a.m.-5 p.m. Daily

HAVE A NATURAL EASTER! Hide Nutritious Goodies, Easter Bunny

Guernsey Dairy Milk - Brown Eggs

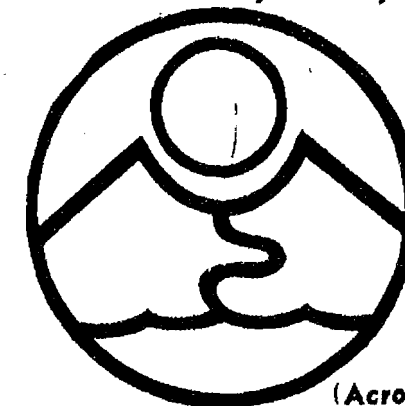

RIVENDELL NATURAL FOODS
3212 ALPINE
DEXTER, MICH 48130
426-2549

(Across from the Farmers' Market)

You Read It First in The Standard!

Is Spring cleaning the car your job?

50% Off!
Car Interior Protection

Let Tidy Car Do It!

It's tough to keep the car clean all winter long. And, no matter what you do, by Spring, your car's interior is ready for a real scrub job. Before you go to the garage for the buckets and brushes, call Tidy Car. We'll do a thorough and professional job of cleaning your car's interior. It'll look new when we're through! And, as a special bonus, we'll give you 50% off a Tidy Car interior protection treatment. Our special treatment guards against staining and makes your cleaning jobs much easier.

Call Tidy Car today!

See the full page Tidy Car adv. in the May Issue of Playboy.

Tompkins Elegant Autos

3663 S. M-52, Chelsea, Mich.
(2 miles south of I-94, Exit 159)

Ph. (313) 475-2952
Offer expires April 15, 1980.



SAUERKRAUT SUPPER

at Emanuel United Church of Christ
324 W. Main, Manchester

THURSDAY, MARCH 27

Beginning at 5 p.m.

Served Family Style - Includes Salad Bar

Adults, \$4 - Under 12, \$1.50 - Under 3, Free

Tickets Available in Manchester at:
MANN'S FEED MILL
GREAT LAKES FEDERAL SAVINGS
EMANUEL CHURCH OFFICE

Telephone Reservations taken at
Emanuel Church Office, 428-8359

SAVE UP TO \$400

WHEN YOU BUY ANY 7000 SERIES SIMPLICITY GARDEN TRACTOR RIGHT NOW.



Buy any one of the 7000 Series Simplicity garden tractors right now and enjoy big savings. Your choice of 10, 12, 14, 16, or 17 hp—all featuring the Simplicity free-floating mower for a velvet-smooth cut, every time. Choose the speed and power package you need for a full range of lawn and garden chores with optional attachments. But hurry—this is a limited time offer.



When you want dependability, look for...

Simplicity
AN ALLIS-CHALMERS COMPANY

CHELSEA HARDWARE

110 S. Main St.

Ph. 475-1121

There's A New Place in Town for All Your Electrical, Plumbing & Heating Needs

HELLER ELECTRIC

has moved to 20701 W. Old US-12

(same drive as Thompson's Pizzeria)

TO OPEN FOR RETAIL SALES

Still Offering Complete Electrical Contracting (15 Years in Chelsea)

Blown Cellulose Insulation Installation

FOR SALE IN OUR STORE:

ELECTRICAL SUPPLIES

Electric motors, all types of light bulbs, panels and service equipment, wire, boxes, fittings, recessed and other light fixtures, Nu-Tone built-ins, doorbells, generators, fire alarms, extension cords, and much more.

PLUMBING DEPARTMENT

Copper, galvanized, black and plastic pipe, fittings, water heaters, softeners, sump pumps, livestock waterers, faucets and repair parts, vanities, sinks, bathroom and other fixtures.

DO-IT-YOURSELF PERSONS!

We'll gladly lay out your project with you as well as cut and thread pipe and bend conduit. We can test water to size your softener.

HEATING EQUIPMENT

Duct work, registers, controls, baseboard heaters, humidifiers, portable heaters, furnaces, and cellulose insulation.

FREE ESTIMATES ON ANY PART OF YOUR ELECTRICAL JOB

Come, see, and let us help you!

STORE HOURS: 9 to 12 Mon. thru Sat. 1 to 5 Tues., Wed., Fri. and Sat.

HELLER ELECTRIC and SUPPLIES

Earl - Lyle - Duane - Ken

PHONE 475-7978 - Now Radio Dispatched

Ads Taken Until 5 p.m. Monday

PUT IT IN THE WANT ADS FOR RESULTS

Just Phone 475-1371

Washtenaw County's Busy Marketplace . . . Quick, Economical Results . . . Give 'em a try!

Automotive 1 | Automotive 1 | Recreation Eqpt. 3 | Antiques 4b | Real Estate 5 | Real Estate 5 | Help Wanted 8

1976 JEEP pick-up. \$2,700 or best offer. Ph. 475-1528. x42
1976 NOVA — 6 cyl., 4-door, 46,000 miles. Excellent condition. \$2,795. Ph. 428-7681 after 4:30 p.m. x42

BODY SHOP
COMPLETE FULL TIME Estimates Available
PALMER FORD
222 S. Main 475-1301 401f

'68 FORD 1/2-ton pickup, '72 Ford Courier for parts, '71 Caprice, '66 YW for parts, '65 Chevy, 6 cyl.; '76 Ford engine, 6 cyl.; dune buggy all for sale. Ph. 475-9602. x43-2
'76 SUBURBAN Custom Deluxe, 4-wheel drive, Manual transmission, power brakes, power steering. Good condition. 72,000 miles. \$1,600 or best offer. Ph. 475-2886. x42-2

Complete Body Shop Service
FREE ESTIMATES
Contact Walter Steinhilb
Formerly of Westland Collision

Faist - Sprague Buick - Olds, Inc.
475-8664
x23if

1973 PLYMOUTH 4-dr — Automatic, power steering, power brakes, air conditioning and air shocks. Good condition. Ph. 475-7087. x42
1978 FIESTA — 31,000 miles. Excellent mileage. 35-40 mpg. Extras. \$3,300. Ph. 878-5809. x43-2
1975 CHEROKEE 4-wheel drive Jeep. Good condition, 6 cylinder, make offer. Ph. 475-2911. Jim Kosinski, 114 N. Main, Chelsea. x43-2

SEE TOM DAULT
at Rampy Chevrolet
for your best deal in new or used cars and trucks.
Ph. 663-3321 or 475-2830
401f

FOR SALE — 1975 Buick LeSabre, power steering, power brakes, 4 door, new shocks and exhaust. \$1,000. Ph. 475-9101. Eves: 475-1269. x26if

1971 DODGE Demon — Slant-six. 75,000 miles. \$750. Ph. 475-9373. x42-2

Demos
'80 CORDOBA, 225, auto., p.s., p.b., air, stereo, cruise, tilt, leather. SAVE
'80 VOLARE 4-dr. 225, auto., p.s., p.b., air, cruise, AM-FM. SAVE

Factory Officials Cars
'79 CHRYSLER Newport 4-dr., 318, auto., p.s., p.b., air, tilt, cruise, stereo, 60-40 seat. \$5795
'78 VOLARE 4-dr. 6-cyl., auto., p.s., p.b., air, 40, 697 miles. \$4695
'77 VOLARE Premier wagon, 318, auto., p.s., p.b., air, cruise. 12,700 miles. \$3995

Village Motor Sales, Inc.
CHRYSLER — DODGE PLYMOUTH — DODGE TRUCKS
Phone 475-8661
1185 Manchester Rd., Chelsea
Hours: 8 a.m. to 5:30 p.m. Tues. thru Fri. Until 8 Monday Saturday 9 to 12 x42if

HAROLD TRINKLE & SONS
947 N. STEINBACH RD., DEXTER Ph. 475-8992

HAY - STRAW SEED CORN
Golden Harvest
Funk's G - Jacques
BALER TWINE AMERICAN AG PRODUCTS
Protex - Protein Extender
Moisture Tester
Acid Applicators x381f

FREE CHICK DAY — Washtenaw Farm and Garden Center at the mill in Dexter are now taking orders for Free Chick Day on April 25-26. Other poultry available. Complete line of poultry supplies. Ph. 426-4621. x45-7

ATTENTION FARMERS — Seed oats cleaned and treated. A full line of field seeds, Vernal alfalfa, 60-lb. bushel, pre-inoculated at lower prices. Cole's Elevator Co., Inc., Gregory (313) 498-2735. x46-8

MICHIGAN CERTIFIED SEED — Mariner seed oats, 4 varieties soy bean seed. Prolic Farms, Britton Mi. 49229. Ph. (517) 451-4010 or (517) 425-5663. x341f

EAR CORN by the pick-up load. Delivery possible. Ph. 475-9495. x42

GOTO MARKET IN A CLASSIFIED AD!

Your Approval
is the cornerstone of our business

Staffan Funeral Home
"Funeral Directors for Four Generations"
124 PARK STREET PHONE 475-1444

'77 FORD Pick-up 302. Excellent condition. Ph. 475-9304. x42

Used Trucks
'75 RAMCHARGER 4x4, 6-cyl., auto., p.s., p.b. \$2395
'73 DODGE C-800 tractor, 413, 5-speed trans., 2-speed rear axle, air brakes, low mileage 7 to choose from. \$2995

Quality Used Cars
'77 PLYMOUTH Fury Custom 4-dr. 318, auto., p.s., p.b., air. 26,539 miles. \$1895
'76 DART 4-dr. 6-cyl., auto., p.s. \$2495
'76 CHEVY Malibu 2-seat wagon, 350, auto., p.s., p.b. \$1595
'76 FORD Elite 2-dr. V-8, auto., p.s., p.b., air, cruise, stereo. \$2295
'76 VOLARE Premier wagon, 318, auto., p.s., p.b., p.w., p.l., tilt, cruise, stereo. \$2495
'76 CORDOBA, 318, auto., p.s., p.b., leather buckets. \$2695
'75 PLYMOUTH Fury III 4-dr., 318, auto., p.s., p.b., air. \$995
'75 DODGE Coronet 4-dr. 318, auto., p.s., p.b., power seat, Sure Grip, air, radials. \$1495
'74 JIMMY 4-wheel drive, 250, auto., p.s., p.b., new tires. \$1995
'72 CHRYSLER Newport 2-dr. V-8 auto., p.s., p.b. \$895

Village Motor Sales, Inc.
CHRYSLER - DODGE PLYMOUTH - DODGE TRUCKS
Phone 475-8661
1185 Manchester Rd., Chelsea
Hours: 8 a.m. to 5:30 p.m. Tues. thru Fri. Until 8 Monday Saturday 9 to 12 x42if

For Sale 4
SCHULTZ MOBILE HOME, 12'x60', 2 bedrooms, newly carpeted, redwood awning over patio. Close to I-94, Portage Lake Trailer Park. Ph. 1-(517) 596-2388. x42
14-FT. HOUSE TRAILER, 1965, excellent condition, 1000 Sylvan Rd. Roger Steffens. Ph. 475-8872. x42
LST bright carpet colors restore them with Blue Lustre. Rent electric shampooer, \$2. Chelsea Hardware. x42
1969 MOBILE HOME, 12'x60', 2 bedrooms, good condition. \$3,000. 8050 Mester Rd., off Waterloo Rd. x42-2
CLARINET for sale — \$160. Ph. 475-7661 after 5 p.m. x43-2
FREE — Pale green carpet approximately 9'x13'. Ph. 475-7791. x42
CUSTOM FIREPLACE, Franklin type. All pipes and base included. Ideal for cabin or cottage. Ph. 475-3316 between 9 a.m. and 2 p.m. x43-2
FRENCH PROVINCIAL twin canopy bed, mattress, box spring, canopy frame, new canopy and bedspread. Asking \$125. Ph. 475-7391 after 3 p.m. x42
CEMENT MIXER for sale. Good condition, \$200; also, 20-gal. aquarium, complete, \$25. Ph. 475-9304. x42
SMALL COMPACT RANGE. Ideal for cottage. Ph. 426-8039. x42
STEREO — Superscope AM/FM receiver, 140 watts, Craig turntable, Craig 8-track player, recorder, 4 big speakers. \$600 firm. Ph. 475-1822. x43-2
MODERN MAID dishwasher for sale. One year old, portable. Ph. 475-8846 after 4:30 p.m. x42
UPRIGHT FREEZER, 22 cu. ft., \$175; electric range, \$30; zig-zag sewing machine, cabinet model, \$75. Ph. 475-7630. x42if
BROWN EGGS for sale. Corner of McKernan Dr. and M-52, just south of I-94. x42-2

Recreation Eqpt. 3
1965 HOUSE TRAILER, 14 ft. for sale. \$450. Excellent condition. 1000 Sylvan Road, Roger Steffens. Ph. 475-8872. x42
1972 YAMAHA XS-650cc plus leather jacket, 2 helmets. \$725. Ph. 1-517-596-2951 or 475-8155. x42
1973 HONDA 125 — Good condition, \$150. Ph. 475-8753 after 4 p.m. x42

Planning A Party? Reception or Special Get-Together?
Phone 662-1771 days
Zemke Operated Machines
For Rental Of Music Machines Juke Boxes. x121f

Real Estate 5
NEW LISTING — 110 acres, 3/4 mile road frontage, paved roads and good outbuildings. Renovated 2-story farm home. Land contract terms. Priced to sell.

Real Estate 5
NEW LISTING — 2-bedroom home with rental unit or can be used as a single residence. Great country setting on 3.75 acres.
FOUR UNIT — home in a nice area. Super condition. Terms available.
INCOME PRODUCING real estate is your best hedge against inflation. Don't let today's rampant inflation erode your dollars. Call today to find out how you can invest in real estate and provide surprising yields.
WANTED — 2-bedroom or small 3-bedroom home in the Village. Low maintenance. Have qualified buyer.

Real Estate 5
NEW LISTING — 2-bedroom home with rental unit or can be used as a single residence. Great country setting on 3.75 acres.
FOUR UNIT — home in a nice area. Super condition. Terms available.
INCOME PRODUCING real estate is your best hedge against inflation. Don't let today's rampant inflation erode your dollars. Call today to find out how you can invest in real estate and provide surprising yields.
WANTED — 2-bedroom or small 3-bedroom home in the Village. Low maintenance. Have qualified buyer.

Real Estate 5
NEW LISTING — 2-bedroom home with rental unit or can be used as a single residence. Great country setting on 3.75 acres.
FOUR UNIT — home in a nice area. Super condition. Terms available.
INCOME PRODUCING real estate is your best hedge against inflation. Don't let today's rampant inflation erode your dollars. Call today to find out how you can invest in real estate and provide surprising yields.
WANTED — 2-bedroom or small 3-bedroom home in the Village. Low maintenance. Have qualified buyer.

Real Estate 5
NEW LISTING — 2-bedroom home with rental unit or can be used as a single residence. Great country setting on 3.75 acres.
FOUR UNIT — home in a nice area. Super condition. Terms available.
INCOME PRODUCING real estate is your best hedge against inflation. Don't let today's rampant inflation erode your dollars. Call today to find out how you can invest in real estate and provide surprising yields.
WANTED — 2-bedroom or small 3-bedroom home in the Village. Low maintenance. Have qualified buyer.

Real Estate 5
NEW LISTING — 2-bedroom home with rental unit or can be used as a single residence. Great country setting on 3.75 acres.
FOUR UNIT — home in a nice area. Super condition. Terms available.
INCOME PRODUCING real estate is your best hedge against inflation. Don't let today's rampant inflation erode your dollars. Call today to find out how you can invest in real estate and provide surprising yields.
WANTED — 2-bedroom or small 3-bedroom home in the Village. Low maintenance. Have qualified buyer.

Real Estate 5
NEW LISTING — 2-bedroom home with rental unit or can be used as a single residence. Great country setting on 3.75 acres.
FOUR UNIT — home in a nice area. Super condition. Terms available.
INCOME PRODUCING real estate is your best hedge against inflation. Don't let today's rampant inflation erode your dollars. Call today to find out how you can invest in real estate and provide surprising yields.
WANTED — 2-bedroom or small 3-bedroom home in the Village. Low maintenance. Have qualified buyer.

Real Estate 5
NEW LISTING — 2-bedroom home with rental unit or can be used as a single residence. Great country setting on 3.75 acres.
FOUR UNIT — home in a nice area. Super condition. Terms available.
INCOME PRODUCING real estate is your best hedge against inflation. Don't let today's rampant inflation erode your dollars. Call today to find out how you can invest in real estate and provide surprising yields.
WANTED — 2-bedroom or small 3-bedroom home in the Village. Low maintenance. Have qualified buyer.

Real Estate 5
NEW LISTING — 2-bedroom home with rental unit or can be used as a single residence. Great country setting on 3.75 acres.
FOUR UNIT — home in a nice area. Super condition. Terms available.
INCOME PRODUCING real estate is your best hedge against inflation. Don't let today's rampant inflation erode your dollars. Call today to find out how you can invest in real estate and provide surprising yields.
WANTED — 2-bedroom or small 3-bedroom home in the Village. Low maintenance. Have qualified buyer.

Real Estate 5
NEW LISTING — 2-bedroom home with rental unit or can be used as a single residence. Great country setting on 3.75 acres.
FOUR UNIT — home in a nice area. Super condition. Terms available.
INCOME PRODUCING real estate is your best hedge against inflation. Don't let today's rampant inflation erode your dollars. Call today to find out how you can invest in real estate and provide surprising yields.
WANTED — 2-bedroom or small 3-bedroom home in the Village. Low maintenance. Have qualified buyer.

Real Estate 5
NEW LISTING — 2-bedroom home with rental unit or can be used as a single residence. Great country setting on 3.75 acres.
FOUR UNIT — home in a nice area. Super condition. Terms available.
INCOME PRODUCING real estate is your best hedge against inflation. Don't let today's rampant inflation erode your dollars. Call today to find out how you can invest in real estate and provide surprising yields.
WANTED — 2-bedroom or small 3-bedroom home in the Village. Low maintenance. Have qualified buyer.

Real Estate 5
NEW LISTING — 2-bedroom home with rental unit or can be used as a single residence. Great country setting on 3.75 acres.
FOUR UNIT — home in a nice area. Super condition. Terms available.
INCOME PRODUCING real estate is your best hedge against inflation. Don't let today's rampant inflation erode your dollars. Call today to find out how you can invest in real estate and provide surprising yields.
WANTED — 2-bedroom or small 3-bedroom home in the Village. Low maintenance. Have qualified buyer.

Real Estate 5
NEW LISTING — 2-bedroom home with rental unit or can be used as a single residence. Great country setting on 3.75 acres.
FOUR UNIT — home in a nice area. Super condition. Terms available.
INCOME PRODUCING real estate is your best hedge against inflation. Don't let today's rampant inflation erode your dollars. Call today to find out how you can invest in real estate and provide surprising yields.
WANTED — 2-bedroom or small 3-bedroom home in the Village. Low maintenance. Have qualified buyer.

Real Estate 5
NEW LISTING — 2-bedroom home with rental unit or can be used as a single residence. Great country setting on 3.75 acres.
FOUR UNIT — home in a nice area. Super condition. Terms available.
INCOME PRODUCING real estate is your best hedge against inflation. Don't let today's rampant inflation erode your dollars. Call today to find out how you can invest in real estate and provide surprising yields.
WANTED — 2-bedroom or small 3-bedroom home in the Village. Low maintenance. Have qualified buyer.

Real Estate 5
NEW LISTING — 2-bedroom home with rental unit or can be used as a single residence. Great country setting on 3.75 acres.
FOUR UNIT — home in a nice area. Super condition. Terms available.
INCOME PRODUCING real estate is your best hedge against inflation. Don't let today's rampant inflation erode your dollars. Call today to find out how you can invest in real estate and provide surprising yields.
WANTED — 2-bedroom or small 3-bedroom home in the Village. Low maintenance. Have qualified buyer.

Real Estate 5
NEW LISTING — 2-bedroom home with rental unit or can be used as a single residence. Great country setting on 3.75 acres.
FOUR UNIT — home in a nice area. Super condition. Terms available.
INCOME PRODUCING real estate is your best hedge against inflation. Don't let today's rampant inflation erode your dollars. Call today to find out how you can invest in real estate and provide surprising yields.
WANTED — 2-bedroom or small 3-bedroom home in the Village. Low maintenance. Have qualified buyer.

Real Estate 5
NEW LISTING — 2-bedroom home with rental unit or can be used as a single residence. Great country setting on 3.75 acres.
FOUR UNIT — home in a nice area. Super condition. Terms available.
INCOME PRODUCING real estate is your best hedge against inflation. Don't let today's rampant inflation erode your dollars. Call today to find out how you can invest in real estate and provide surprising yields.
WANTED — 2-bedroom or small 3-bedroom home in the Village. Low maintenance. Have qualified buyer.

Real Estate 5
NEW LISTING — 2-bedroom home with rental unit or can be used as a single residence. Great country setting on 3.75 acres.
FOUR UNIT — home in a nice area. Super condition. Terms available.
INCOME PRODUCING real estate is your best hedge against inflation. Don't let today's rampant inflation erode your dollars. Call today to find out how you can invest in real estate and provide surprising yields.
WANTED — 2-bedroom or small 3-bedroom home in the Village. Low maintenance. Have qualified buyer.

Real Estate 5
NEW LISTING — 2-bedroom home with rental unit or can be used as a single residence. Great country setting on 3.75 acres.
FOUR UNIT — home in a nice area. Super condition. Terms available.
INCOME PRODUCING real estate is your best hedge against inflation. Don't let today's rampant inflation erode your dollars. Call today to find out how you can invest in real estate and provide surprising yields.
WANTED — 2-bedroom or small 3-bedroom home in the Village. Low maintenance. Have qualified buyer.

Real Estate 5
NEW LISTING — 2-bedroom home with rental unit or can be used as a single residence. Great country setting on 3.75 acres.
FOUR UNIT — home in a nice area. Super condition. Terms available.
INCOME PRODUCING real estate is your best hedge against inflation. Don't let today's rampant inflation erode your dollars. Call today to find out how you can invest in real estate and provide surprising yields.
WANTED — 2-bedroom or small 3-bedroom home in the Village. Low maintenance. Have qualified buyer.

Real Estate 5
NEW LISTING — 2-bedroom home with rental unit or can be used as a single residence. Great country setting on 3.75 acres.
FOUR UNIT — home in a nice area. Super condition. Terms available.
INCOME PRODUCING real estate is your best hedge against inflation. Don't let today's rampant inflation erode your dollars. Call today to find out how you can invest in real estate and provide surprising yields.
WANTED — 2-bedroom or small 3-bedroom home in the Village. Low maintenance. Have qualified buyer.

Real Estate 5
NEW LISTING — 2-bedroom home with rental unit or can be used as a single residence. Great country setting on 3.75 acres.
FOUR UNIT — home in a nice area. Super condition. Terms available.
INCOME PRODUCING real estate is your best hedge against inflation. Don't let today's rampant inflation erode your dollars. Call today to find out how you can invest in real estate and provide surprising yields.
WANTED — 2-bedroom or small 3-bedroom home in the Village. Low maintenance. Have qualified buyer.

Real Estate 5
NEW LISTING — 2-bedroom home with rental unit or can be used as a single residence. Great country setting on 3.75 acres.
FOUR UNIT — home in a nice area. Super condition. Terms available.
INCOME PRODUCING real estate is your best hedge against inflation. Don't let today's rampant inflation erode your dollars. Call today to find out how you can invest in real estate and provide surprising yields.
WANTED — 2-bedroom or small 3-bedroom home in the Village. Low maintenance. Have qualified buyer.

Antiques 4b
FURNITURE - GLASSWARE PRIMITIVES - GENERAL LINE
SCHAULES ANTIQUES
Dick and Bertie Schauls
"We Buy and Sell" Appraising
Hours: Daily 10 a.m. till ?
PHONE (313) 475-7362
14450 ISLAND LAKE RD. CHELSEA x46-12
THE COLLECTORS ITEM Antique and Collectible Shoppe, basement of Village Bakery, Fridays and Saturdays, 10 a.m. to 4:30 p.m. x46-7
ANN ARBOR — THE MICHIGAN ANTIQUES SHOW & SALE, March 28, 29, 30, U. of M. Crisler Arena, Main & Stadium. 69 select dealers 18 & early 19 c furniture & accessories, 11 a.m.-10 p.m., Sunday 11-5. x42-2
ANTIQUA RED OAK TABLE — 45", excellent condition. \$350. Ph. 426-3478 after 7 p.m. x42

Real Estate 5
NEW LISTING — 110 acres, 3/4 mile road frontage, paved roads and good outbuildings. Renovated 2-story farm home. Land contract terms. Priced to sell.

Real Estate 5
NEW LISTING — 2-bedroom home with rental unit or can be used as a single residence. Great country setting on 3.75 acres.
FOUR UNIT — home in a nice area. Super condition. Terms available.
INCOME PRODUCING real estate is your best hedge against inflation. Don't let today's rampant inflation erode your dollars. Call today to find out how you can invest in real estate and provide surprising yields.
WANTED — 2-bedroom or small 3-bedroom home in the Village. Low maintenance. Have qualified buyer.

Real Estate 5
NEW LISTING — 2-bedroom home with rental unit or can be used as a single residence. Great country setting on 3.75 acres.
FOUR UNIT — home in a nice area. Super condition. Terms available.
INCOME PRODUCING real estate is your best hedge against inflation. Don't let today's rampant inflation erode your dollars. Call today to find out how you can invest in real estate and provide surprising yields.
WANTED — 2-bedroom or small 3-bedroom home in the Village. Low maintenance. Have qualified buyer.

Real Estate 5
NEW LISTING — 2-bedroom home with rental unit or can be used as a single residence. Great country setting on 3.75 acres.
FOUR UNIT — home in a nice area. Super condition. Terms available.
INCOME PRODUCING real estate is your best hedge against inflation. Don't let today's rampant inflation erode your dollars. Call today to find out how you can invest in real estate and provide surprising yields.
WANTED — 2-bedroom or small 3-bedroom home in the Village. Low maintenance. Have qualified buyer.

Real Estate 5
NEW LISTING — 2-bedroom home with rental unit or can be used as a single residence. Great country setting on 3.75 acres.
FOUR UNIT — home in a nice area. Super condition. Terms available.
INCOME PRODUCING real estate is your best hedge against inflation. Don't let today's rampant inflation erode your dollars. Call today to find out how you can invest in real estate and provide surprising yields.
WANTED — 2-bedroom or small 3-bedroom home in the Village. Low maintenance. Have qualified buyer.

Real Estate 5
NEW LISTING — 2-bedroom home with rental unit or can be used as a single residence. Great country setting on 3.75 acres.
FOUR UNIT — home in a nice area. Super condition. Terms available.
INCOME PRODUCING real estate is your best hedge against inflation. Don't let today's rampant inflation erode your dollars. Call today to find out how you can invest in real estate and provide surprising yields.
WANTED — 2-bedroom or small 3-bedroom home in the Village. Low maintenance. Have qualified buyer.

Real Estate 5
NEW LISTING — 2-bedroom home with rental unit or can be used as a single residence. Great country setting on 3.75 acres.
FOUR UNIT — home in a nice area. Super condition. Terms available.
INCOME PRODUCING real estate is your best hedge against inflation. Don't let today's rampant inflation erode your dollars. Call today to find out how you can invest in real estate and provide surprising yields.
WANTED — 2-bedroom or small 3-bedroom home in the Village. Low maintenance. Have qualified buyer.

Real Estate 5
NEW LISTING — 2-bedroom home with rental unit or can be used as a single residence. Great country setting on 3.75 acres.
FOUR UNIT — home in a nice area. Super condition. Terms available.
INCOME PRODUCING real estate is your best hedge against inflation. Don't let today's rampant inflation erode your dollars. Call today to find out how you can invest in real estate and provide surprising yields.
WANTED — 2-bedroom or small 3-bedroom home in the Village. Low maintenance. Have qualified buyer.

Real Estate 5
NEW LISTING — 2-bedroom home with rental unit or can be used as a single residence. Great country setting on 3.75 acres.
FOUR UNIT — home in a nice area. Super condition. Terms available.
INCOME PRODUCING real estate is your best hedge against inflation. Don't let today's rampant inflation erode your dollars. Call today to find out how you can invest in real estate and provide surprising yields.
WANTED — 2-bedroom or small 3-bedroom home in the Village. Low maintenance. Have qualified buyer.

Real Estate 5
NEW LISTING — 2-bedroom home with rental unit or can be used as a single residence. Great country setting on 3.75 acres.
FOUR UNIT — home in a nice area. Super condition. Terms available.
INCOME PRODUCING real estate is your best hedge against inflation. Don't let today's rampant inflation erode your dollars. Call today to find out how you can invest in real estate and provide surprising yields.
WANTED — 2-bedroom or small 3-bedroom home in the Village. Low maintenance. Have qualified buyer.

Real Estate 5
NEW LISTING — 2-bedroom home with rental unit or can be used as a single residence. Great country setting on 3.75 acres.
FOUR UNIT — home in a nice area. Super condition. Terms available.
INCOME PRODUCING real estate is your best hedge against inflation. Don't let today's rampant inflation erode your dollars. Call today to find out how you can invest in real estate and provide surprising yields.
WANTED — 2-bedroom or small 3-bedroom home in the Village. Low maintenance. Have qualified buyer.

Real Estate 5
NEW LISTING — 2-bedroom home with rental unit or can be used as a single residence. Great country setting on 3.75 acres.
FOUR UNIT — home in a nice area. Super condition. Terms available.
INCOME PRODUCING real estate is your best hedge against inflation. Don't let today's rampant inflation erode your dollars. Call today to find out how you can invest in real estate and provide surprising yields.
WANTED — 2-bedroom or small 3-bedroom home in the Village. Low maintenance. Have qualified buyer.

Real Estate 5
NEW LISTING — 2-bedroom home with rental unit or can be used as a single residence. Great country setting on 3.75 acres.
FOUR UNIT — home in a nice area. Super condition. Terms available.
INCOME PRODUCING real estate is your best hedge against inflation. Don't let today's rampant inflation erode your dollars. Call today to find out how you can invest in real estate and provide surprising yields.
WANTED — 2-bedroom or small 3-bedroom home in the Village. Low maintenance. Have qualified buyer.

Real Estate 5
NEW LISTING — 2-bedroom home with rental unit or can be used as a single residence. Great country setting on 3.75 acres.
FOUR UNIT — home in a nice area. Super condition. Terms available.
INCOME PRODUCING real estate is your best hedge against inflation. Don't let today's rampant inflation erode your dollars. Call today to find out how you can invest in real estate and provide surprising yields.
WANTED — 2-bedroom or small 3-bedroom home in the Village. Low maintenance. Have qualified buyer.

Real Estate 5
NEW LISTING — 2-bedroom home with rental unit or can be used as a single residence. Great country setting on 3.75 acres.
FOUR UNIT — home in a nice area. Super condition. Terms available.
INCOME PRODUCING real estate is your best hedge against inflation. Don't let today's rampant inflation erode your dollars. Call today to find out how you can invest in real estate and provide surprising yields.
WANTED — 2-bedroom or small 3-bedroom home in the Village. Low maintenance. Have qualified buyer.

Real Estate 5
NEW LISTING — 2-bedroom home with rental unit or can be used as a single residence. Great country setting on 3.75 acres.
FOUR UNIT — home in a nice area. Super condition. Terms available.
INCOME PRODUCING real estate is your best hedge against inflation. Don't let today's rampant inflation erode your dollars. Call today to find out how you can invest in real estate and provide surprising yields.
WANTED — 2-bedroom or small 3-bedroom home in the Village. Low maintenance. Have qualified buyer.

Real Estate 5
NEW LISTING — 2-bedroom home with rental unit or can be used as a single residence. Great country setting on 3.75 acres.
FOUR UNIT — home in a nice area. Super condition. Terms available.
INCOME PRODUCING real estate is your best hedge against inflation. Don't let today's rampant inflation erode your dollars. Call today to find out how you can invest in real estate and provide surprising yields.
WANTED — 2-bedroom or small 3-bedroom home in the Village. Low maintenance. Have qualified buyer.

Real Estate 5
NEW LISTING — 2-bedroom home with rental unit or can be used as a single residence. Great country setting on 3.75 acres.
FOUR UNIT — home in a nice area. Super condition. Terms available.
INCOME PRODUCING real estate is your best hedge against inflation. Don't let today's rampant inflation erode your dollars. Call today to find out how you can invest in real estate and provide surprising yields.
WANTED — 2-bedroom or small 3-bedroom home in the Village. Low maintenance. Have qualified buyer.

Real Estate 5
NEW LISTING — 2-bedroom home with rental unit or can be used as a single residence. Great country setting on 3.75 acres.
FOUR UNIT — home in a nice area. Super condition. Terms available.
INCOME PRODUCING real estate is your best hedge against inflation. Don't let today's rampant inflation erode your dollars. Call today to find out how you can invest in real estate and provide surprising yields.
WANTED — 2-bedroom or small 3-bedroom home in the Village. Low maintenance. Have qualified buyer.

Real Estate 5
NEW LISTING — 2-bedroom home with rental unit or can be used as a single residence. Great country setting on 3.75 acres.
FOUR UNIT — home in a nice area. Super condition. Terms available.
INCOME PRODUCING real estate is your best hedge against inflation. Don't let today's rampant inflation erode your dollars. Call today to find out how you can invest in real estate and provide surprising yields.
WANTED — 2-bedroom or small 3-bedroom home in the Village. Low maintenance. Have qualified buyer.

Real Estate 5
NEW LISTING — 2-bedroom home with rental unit or can be used as a single residence. Great country setting on 3.75 acres.
FOUR UNIT — home in a nice area. Super condition. Terms available.
INCOME PRODUCING real estate is your best hedge against inflation. Don't let today's rampant inflation erode your dollars. Call today to find out how you can invest in real estate and provide surprising yields.
WANTED — 2-bedroom or small 3-bedroom home in the Village. Low maintenance. Have qualified buyer.

Real Estate 5
NEW LISTING — 2-bedroom home with rental unit or can be used as a single residence. Great country setting on 3.75 acres.
FOUR UNIT — home in a nice area. Super condition. Terms available.
INCOME PRODUCING real estate is your best hedge against inflation. Don't let today's rampant inflation erode your dollars. Call today to find out how you can invest in real estate and provide surprising yields.
WANTED — 2-bedroom or small 3-bedroom home in the Village. Low maintenance. Have qualified buyer.

Real Estate 5
NEW LISTING — 2-bedroom home with rental unit or can be used as a single residence. Great country setting on 3.75 acres.
FOUR UNIT — home in a nice area. Super condition. Terms available.
INCOME PRODUCING real estate is your best hedge against inflation. Don't let today's rampant inflation erode your dollars. Call today to find out how you can invest in real estate and provide surprising yields.
WANTED — 2-bedroom or small 3-bedroom home in the Village. Low maintenance. Have qualified buyer.

Real Estate 5
NEW LISTING — 2-bedroom home with rental unit or can be used as a single residence. Great country setting on 3.75 acres.
FOUR UNIT — home in a nice area. Super condition. Terms available.
INCOME PRODUCING real estate is your best hedge against inflation. Don't let today's rampant inflation erode your dollars. Call today to find out how you can invest in real estate and provide surprising yields.
WANTED — 2-bedroom or small 3-bedroom home in the Village. Low maintenance. Have qualified buyer.

Real Estate 5
NEW LISTING — 2-bedroom home with rental unit or can be used as a single residence. Great country setting on 3.75 acres.
FOUR UNIT — home in a nice area. Super condition. Terms available.
INCOME PRODUCING real estate is your best hedge against inflation. Don't let today's rampant inflation erode your dollars. Call today to find out how you can invest in real estate and provide surprising yields.
WANTED — 2-bedroom or small 3-bedroom home in the Village. Low maintenance. Have qualified buyer.

Real Estate 5
NEW LISTING — 2-bedroom home with rental unit or can be used as a single residence. Great country setting on 3.75 acres.
FOUR UNIT — home in a nice area. Super condition. Terms available.
INCOME PRODUCING real estate is your best hedge against inflation. Don't let today's rampant inflation erode your dollars. Call today to find out how you can invest in real estate and provide surprising yields.
WANTED — 2-bedroom or small 3-bedroom home in the Village. Low maintenance. Have qualified buyer.

Real Estate 5
NEW LISTING — 2-bedroom home with rental unit or can be used as a single residence. Great country setting on 3.75 acres.
FOUR UNIT — home in a nice area. Super condition. Terms available.
INCOME PRODUCING real estate is your best hedge against inflation.

LITTLE WANT ADS! BIG PLUSES FOR BIG RESULTS!

For Rent 11

CHELSEA AREA — Year-around lakefront home, 3 bedrooms, 2-car garage, deck, walk-out basement, fireplace. \$400 per month. Ph. 971-6532. x44-3

TWO ROOMS FOR RENT and share a lakefront home with a scenic view, friendly atmosphere, hardwood floors, fireplace. \$145 per person, negotiable. Heat included. For two females or two males or couple. Ph. 475-7494. x341f

APARTMENT to non-smoking couple with no pets. Downstairs. South of Chelsea. Utilities furnished. Ph. 475-8334. x391f

APARTMENT FOR RENT in Chelsea, \$250 per month. Heat and water furnished. Ph. 475-8483. x43-4

3-ROOM SMALL HOUSE — Parly furnished. Ph. 475-2062. x42-2

FURNISHED 3-BEDROOM home on Spring Lake. Adjoins 10,000 acre recreation area. Available April thru December. \$450 plus utilities. Ph. 475-9373. x42-2

4 BEDROOM, ranch house on Flanders St., Chelsea, for rent. \$425. Ph. 475-7696. x42

FOR LEASE — Second floor new office space in Village of Dexter. Will partition to suit. Ph. 1-583-1356 or 1-852-8355. x42ff

ROOMS by day, week or month. Excellent for the single man or retiree. Sylvan Hotel, Chelsea. Ph. 475-2911. x31ff

OFFICE SPACE available in downtown Dexter. For information call 426-4695. x48ff

FOR RENT — Fair Service Center for meetings, parties, wedding receptions, etc. Weekdays or weekends. Contact John Wellnitz, phone 475-1518. x31ff

AMERICAN LEGION HALL Rental — \$100-\$175. Ph. Lena Behnke, 475-9231, evenings and week-ends. 1ff

Misc. Notice 12

4-H Teen Leader Association of Washtenaw County is offering their services—for yard work, cleaning and clowning for business promotion until July 1st. Phone Linda Brittle, 475-2266. x3-14

TACO SALE

Sat., March 29, 11 a.m.-2 p.m. at VFW, Chelsea. Baked goods, hot dogs, coffee, cold drinks. Proceeds for troop camping equipment, Girl Scout Cadette Troop 98. x42

FREE LECTURE on Christian Science "HAVE YOU FOUND YOURSELF?" Saturday, March 29 at 2 p.m. Cleary College Auditorium, 217 Washtenaw, Ypsilanti. Sponsored by the Christian Science churches of Ann Arbor and Ypsilanti. x42

PICK-UP a free copy of Bible references to comfort. Ph. 426-4982, M. Smith. x251f

RUNNING OUT OF ROOM? Store your "extras" in my secure heated, all-steel building. Pay just for the space you use. Ph. 475-8892. 35ff

PIANO LESSONS in my home. Ph. 475-2285. x42-4

SPONSORS WANTED — The mothers' first words used to be, "Is it a boy or girl?" Now it's, "Is my baby normal?" because of many diseases which strike in childhood. A very common one is MD. We have to thank God we're healthy and can do many things we take for granted, such as walking, writing and running. So why not give a little to MD children instead of ourselves. So please pledge Debbi Steinway in the Skala-a-Thon for MD, March 31. Call me at home and leave your name, address, phone and amount pledged. Ph. 475-8976. x42

ANYONE from Sylvan Township wishing to sign a nominating petition for John Anderson for president, please call 475-9805 by Friday, March 28. x42

PIANO LESSONS for adult beginners or intermediate, in my home. Experienced teacher. Call Lois Hall, 475-9225. x45-4

Bus. Services 13

ALUMINUM SIDING, trim and gutters. High quality work. Ph. 426-4502. x45-4

INCOME TAX FARM, BUSINESS OR PERSONAL

Started in Chelsea in 1953. Now in Ann Arbor.

CHELSEA BOOKKEEPING AND TAX SERVICE

Room 202
201 S. Main St., Ann Arbor
By Appointment
PHONE 769-0924
x43-6

SUNSET BUILDING COMPANY

Specializing in Additions/Remodeling Kitchens/Cabinets Wood or Concrete Patios and Porches Repair Work

No Job Too Small Give US A Call
475-2822
391f

HORSHOEING AND TRIMMING Jerry Barth, 517-536-4951. 42-4

SNOW PLOWING — Residential, commercial. Duane Dorr, 475-8365. x43

PAINTING — Local reference. Free estimates. Ph. 475-8324. x42-3

Bus. Services 13

REMODELING UNLIMITED — All types of remodeling, renovation, additions, repairs and electrical work. Ph. (313)498-3276. x52ff

ATTIC INSULATION

Class 1 Cellulose Insulation installed by trained installers

FOAM WALL INSULATION

Higher thermal efficiency of any insulation type.

New and Existing Construction.

FOAM MASTERS

Complete insulation contractor Licensed and Insured.

475-1625

Free Estimates x31ff

LITTLE WACK EXCAVATING

Basement — Drainfields
Bulldozing — Digging
Snow Removal — Tree Removal

LICENSED AND INSURED

Paul Wackenhut
Ph. 428-8025 52ff

PIANO TUNING and repair. Qualified technician. Call Ron Harris, 475-7134. x10ff

PATCHING and PLASTERING. Call 475-7489. 33ff

R. L. BAUER Builders

LICENSED and INSURED — Custom Building

- Houses — Garages
- Pole Barns
- Roofing — Siding
- Concrete Work

FREE ESTIMATES

Call 475-1218 31ff

Why hire THREE contractors when ONE will do?

HILLTOP, INC.

PLUMBING HEATING ELECTRICAL

WE DO IT ALL!

Serving Washtenaw County for the 25th year.

475-2949
8316 Werkner - Chelsea x38ff

When Winter Winds Blow Be Protected By A New Layer of Fiberglass Insulation

NOW ON SALE

3 1/2" unfaced — 15¢ sq. ft. \$20.16 a bag

6 1/2" unfaced — 18¢ sq. ft. \$32.36 a bag

8 1/2" kraft faced — 34¢ sq. ft. \$38.10 a bag

Prices Include Tax

CALL 475-7643
Winter's A-Comming! 81f

Bus. Services 13

BUILDING A NEW HOME?

Call me for a free estimate on your poured foundation.

Mel Jones 475-1707 x34ff

RON MONTANGE CONSTRUCTION (RJM, INC.)

—Full carpentry services (rough and finish)

—Additions, remodeling and repairs

—Concrete

—Roofing and siding

—Cabinets and Formica work

—Metal farm buildings

—Excavating and trenching

Grain storage bins

QUALITY WORKMANSHIP FREE ESTIMATES

Ph. 426-2585 or 475-1080 19ff

HANDYMAN DAN

Home Repairs
(517) 851-8888 15ff

Your Wedding deserves the very best in Wedding Flowers

We specialize in a complete line of wedding flowers and wedding accessories to fit your budget. Come in or call us for an appointment.

Chelsea Greenhouse
7010 Lingana Rd., Chelsea
475-1353 or 475-1354 x39ff

JIM W. FRENCH Small Dump Trucking

SAND GRAVEL STONE
Ph. Chelsea 475-1173 21ff

CORRECTIVE HORSESHOEING and trimming. Mike Brisbois. Ph. 565-9036. x451f

Chelsea Plumbing & Heating

QUALITY WORKMANSHIP REASONABLE RATES

Specializing in

- New Construction
- Remodeling
- Hydronic Heat

GAIL SHEARS Licensed Journeyman

GARLAND DE YOE Licensed Master

Ph. 475-1037 17ff

WILL DO CARPENTRY WORK — Remodeling, acoustical ceilings, drywall. Free estimates. Ph. 475-8226. x2-10

Window Screens Repaired

Reasonable rates

Chelsea Hardware
110 S. Main Ph. 475-1121 301f

Floor Covering Is Our Business

TILE—SOLARIAN—HARDWOOD CARPET—INSTALLATION—REPAIRS

FREE ESTIMATES — 475-8621

Merkel Home Furnishings 41f

Custom Built Homes

- O—hi We Remodel too
- U—can count on us
- N—o Job Too Small
- T—rim Inside and Out
- R—ough-in Only if
- Y—ou Want to Finish
- S—iding Aluminum, 5" Gutters
- I—mmediate Attention
- D—ALE COOK & CO.
- E—stimates, Free

BUILDERS

Beginning Feb. 1 Serving the Chelsea, Dexter and surrounding areas.

Bill Colvin and Henri vanderWaard

Please call 475-9153 DALE COOK 171f

Bus. Services 13

STEP UP TO KUZMA CONSTRUCTION And Step Down In Price

LICENSED BUILDER FREE ESTIMATES COMPLETE CONSTRUCTION SERVICES

CALL LEN KUZMA 475-7452 29ff

SAND GRAVEL

KLINK EXCAVATING

Bulldozer — Backhoe Road Work — Basements Trucking — Crane Work Top Soil — Demolition Drainfield — Septic Tank Trenching, 5" up

Industrial, Residential, Commercial CALL 475-7631 13ff

LAWN MAINTENANCE SNOW PLOWING SMALL LANDSCAPING

RICHARD SMITH
475-8984 after 5 p.m. 101f

CEMENT WORK

PATIOS — DRIVEWAYS — PORCHES SIDEWALKS — WOOD DECKS

Experiences — Free Estimate

PHONE 428-7270 x15ff

LEONARD REITH Master Plumber

Licensed Electrician

Hot Water Heat

18238 N. Territorial Rd. Chelsea, Mich. 48118

Phone: 475-2044 521f

McCulloch Portable Generators Chain Saws

WE SELL, SERVICE SHARPEN AND TRADE

Chelsea Hardware
211f

Janitorial Service

Daily, Weekly, Monthly WE DO IT ALL

SPECIAL on carpeting, furniture and drapery cleaning. Also painting and drywall.

WRITTEN GUARANTEE FREE DEMONSTRATION

Call About Our FREE STEAK DINNER

973-1499 x471f

FURNITURE Re-Gluing and repair. Call Duane Hall, 475-8130 after 7 p.m. March 27, 1980. x43-2

All Insurance Needs

In the convenience of your own home — or mine

N. H. Miles, Allstate
Call Only 475-8334 42

Bus. Services 13

PRIVATE PARTY. Purchasers land contracts and mortgages. Evs. only 475-1469. x211f

LAND CONTRACTS PURCHASED — Any size, any property type. Courteous and reliable service. Call Don Duncanson, Ann Arbor Real Estate Co., 668-8595. 391f

Bus. Opportunity 15

ATTENTION HOUSEWIVES! Full- or part-time work available. 6-10 dollars per hour showing beautiful fashions. For personal interview please call 1-239-3029 or 665-2651 after 5:30 p.m. 42

Card of Thanks 16

CARD OF THANKS

The family of Harold Wheeler would like to thank all our friends and relatives for their many acts of kindness during the illness and death of our husband and father. A very special thank you to the Rev. Father Dupuis and Father Louis, the doctors and nursing staff at the Chelsea Hospital and also the Staffan Funeral Home. Your remembrances will never be forgotten.

Mrs. Harold Wheeler.
Mr. and Mrs. George Ellenwood and family.
Mr. and Mrs. Charles Hough and family.
Mr. and Mrs. Charles Eder.
Mr. and Mrs. Emerson Wheeler and family.

CARD OF THANKS

The family of Harry G. Salzgeber wishes to thank each and all for their care and condolences during the sickness and death of our loved one. Special thanks should be extended to Dr. Charles Krausse; the nurses and personnel of the Chelsea Community Hospital Intensive Care Unit; the Staffan Funeral Home; the Rev. David Yingling; those who served as pallbearers; and the friends and neighbors who provided support with flowers, food, cards and special memorial contributions. Thank you one and all.

Mrs. Olive Salzgeber.
Mr. and Mrs. Duane W. Bohne.
James E. Bohne.
Mrs. Leone Storey.

THANK YOU

I want to thank everyone for the visits, flowers and prayers when I was in the hospital. Special thanks to my family and to Gertrude O'Dell who came every day. Thanks to Dr. Garr, Dr. Franks, Dr. Peggs and all the nurses who took care of me.

Thelma Franklin.

CARD OF THANKS

We want to thank everyone who was so thoughtful during the illness, hospitalization and death of Evelyn Haab. Everything was deeply appreciated.

Walter O. Haab.
Mr. and Mrs. Tom Middlekauff and family.
Mr. and Mrs. Art Haab and family.
Mr. and Mrs. Ron Haab and family.

CARD OF THANKS

Thanks to our neighbors and friends for their help and kindness in our recent loss of our husband, father and grandfather, William Schaules. Special thanks to the Rev. John Elliott and Father David Dupuis for their prayers and understanding; also Don Cole for all his help. Special thanks to the Ladies of North Lake church for the food served after the ceremony.

Mrs. William Schaules.
Mr. and Mrs. Richard E. Schaules.
Mr. and Mrs. Matt Murphy.

Bus. Services 13

LEGAL NOTICES 18

NOTICE OF MORTGAGE SALE

WHEREAS, default has been made in the terms and conditions of one certain mortgage made and executed by David C. Patton and Barbara J. Patton, as his wife and in her own right, to the Federal Land Bank of Saint Paul, a Federally Chartered Corporation, 375 Jackson Street, Saint Paul, Minnesota dated March 2, 1977 and filed in the office of the Register of Deeds for Washtenaw County, Michigan on the 4th day of March, 1977, and recorded in Liber 1584 of Mortgages, pages 490 and 491, and

WHEREAS, the Federal Land Bank of Saint Paul is now the owner of said Mortgage, and

WHEREAS, said Mortgage contains a provision that if the mortgagors shall fail to pay or cause to be paid any of the installments mentioned in said obligation according to the terms thereof or shall fail to pay the taxes and assessments on said property as the same become due and payable, the entire indebtedness secured by said Mortgage shall thereupon become due and payable, and said Mortgage subject to foreclosure at the option of the mortgagee, and

WHEREAS, the mortgagors have failed to pay or cause to be paid the said installments mentioned in said obligation according to the terms thereof, and by reason thereof, Federal Land Bank of Saint Paul, under the provisions above referred to has elected to declare, has declared and does hereby declare the entire indebtedness secured by said mortgage due and payable at once, and WHEREAS, the amount claimed to be due on this Mortgage at the date of this notice for principal and interest is the sum of Fifty Eight Thousand Nine Hundred Twenty-Nine and 41/100 (\$58,929.41) Dollars, plus interest thereon from December 13, 1979, at the rate of 10% percent per annum, together with legal costs, charges and expenses, including the attorneys fees as provided by the Statutes of the State of Michigan and stipulated for in said Mortgage, and also any taxes and insurance that said mortgagee pays on or prior to the date of the sale; and no suit or proceeding at law or in equity having been instituted to recover the debt now remaining secured thereby or any part thereof, whereby the power of sale in said Mortgage has become operative;

NOW THEREFORE, notice is hereby given that by virtue of the power of sale contained in said mortgage and in pursuance of the statutes in such case made and provided, the said Mortgage will be foreclosed by a sale of the Mortgage premises at public venue to the highest bidder on Thursday, April 3, 1980, at 10:00 o'clock in the forenoon Local Time of said day, at the ground floor lobby of the main entrance of the Courthouse in the City of Ann Arbor, Michigan, (that being the place where the Circuit Court for the County of Washtenaw is held.)

The said premises are described as follows: to wit:

Land in the Township of Northfield, County of Washtenaw, Michigan, described as:

Commencing at the South 1/4 corner of Section 11, T1S, R6E, Northfield Township, Washtenaw County, Michigan, thence North in the North and South 1/4 Line of Section 11, 1941.70 feet to the place of beginning; thence continuing North 357.90 feet; thence South 89° 13' East 1302.61 feet; thence South 89° 13' East 356.35 feet; thence North 89° 13' West 1303.96 feet to the place of beginning. Said parcel being a part of the West 1/2 of the Southeast 1/4 of Section 11, T1S, R6E, Northfield Township.

FURTHER TAKE NOTICE, that the length of the period of redemption from such sale, in accordance with Section 27A.3240 Michigan Statutes Annotated, as amended, will be one year from the date of such sale.

Dated: February 20, 1980

FEDERAL LAND BANK OF SAINT PAUL
A Federally Chartered Corporation
375 Jackson Street
Saint Paul, Minnesota 55101

ATTORNEYS FOR MORTGAGEE:
Parker and Parker
By: Robert E. Parker
Attorney at Law
707 E. Grand River
Howell, Michigan 48843
Phone: (517) 546-4864
Feb. 28-March 6-13-20-27

Financial 14

Card of Thanks 16

CARD OF THANKS

The family of Harry G. Salzgeber wishes to thank each and all for their care and condolences during the sickness and death of our loved one. Special thanks should be extended to Dr. Charles Krausse; the nurses and personnel of the Chelsea Community Hospital Intensive Care Unit; the Staffan Funeral Home; the Rev. David Yingling; those who served as pallbearers; and the friends and neighbors who provided support with flowers, food, cards and special memorial contributions. Thank you one and all.

Mrs. Olive Salzgeber.
Mr. and Mrs. Duane W. Bohne.
James E. Bohne.
Mrs. Leone Storey.

Legal Notices 18

MORTGAGE SALE—Default has been made in the conditions of a mortgage made by John A. Spannos and Catherine M. Spannos, husband and wife to Michigan National Bank-West Oakland, Mortgagee. Dated February 27, 1979, and recorded on March 7, 1979, in Liber 1697, on page 800, Washtenaw County Records, Michigan, on which mortgage there is claimed to be due at the date hereof the sum of Twelve Thousand Two Hundred Forty-One and 43/100 Dollars (\$12,241.43), including interest at 14% per annum.

Under the power of sale contained in said mortgage and the statute in such case made and provided, notice is hereby given that said mortgage will be foreclosed by a sale of the mortgaged premises, or some part of them, at public venue, at the westerly entrance to the County Building in Ann Arbor, Michigan, at 10:00 o'clock A.M., Local Time, on THURSDAY, APRIL 24, 1980.

Said premises are situated in the Township of Salem, Washtenaw County, Michigan, and are described as: Commencing at the Northwest corner of Section 10, Town 1 South, Range 7 East, Salem Township, Washtenaw County, Michigan; thence Easterly along the North line of Section 10 163 feet; thence South 1336 feet; thence Westerly parallel to the North line of said section, 183 feet; thence North 3° 58' East 1336 feet to the Place of Beginning, Salem Township, Washtenaw County, Michigan. Commonly Known As: 7902 W. Seven Mile Road.

During the six months immediately following the sale, the property may be redeemed.

Dated: March 20, 1980.

MICHIGAN NATIONAL BANK- WEST OAKLAND
Mortgagee
ZWEIG AND HARKNESS, P.C.
Attorneys
2000 Town Center, Suite 2470
Southfield, MI 48075
March 20-27-Apr. 3-10-17

Legal Notices 18

NOTICE OF MORTGAGE SALE

WHEREAS, default has been made in the terms and conditions of one certain mortgage made and executed by David C. Patton and Barbara J. Patton, as his wife and in her own right, to the Federal Land Bank of Saint Paul, a Federally Chartered Corporation, 375 Jackson Street, Saint Paul, Minnesota dated March 2, 1977 and filed in the office of the Register of Deeds for Washtenaw County, Michigan on the 4th day of March, 1977, and recorded in Liber 1584 of Mortgages, pages 490 and 491, and

WHEREAS, the Federal Land Bank of Saint Paul is now the owner of said Mortgage, and

WHEREAS, said Mortgage contains a provision that if the mortgagors shall fail to pay or cause to be paid any of the installments mentioned in said obligation according to the terms thereof or shall fail to pay the taxes and assessments on said property as the same become due and payable, the entire indebtedness secured by said Mortgage shall thereupon become due and payable, and said Mortgage subject to foreclosure at the option of the mortgagee, and

WHEREAS, the mortgagors have failed to pay or cause to be paid the said installments mentioned in said obligation according to the terms thereof, and by reason thereof, Federal Land Bank of Saint Paul, under the provisions above referred to has elected to declare, has declared and does hereby declare the entire indebtedness secured by said mortgage due and payable at once, and WHEREAS, the amount claimed to be due on this Mortgage at the date of this notice for principal and interest is the sum of Fifty Eight Thousand Nine Hundred Twenty-Nine and 41/100 (\$58,929.41) Dollars, plus interest thereon from December 13, 1979, at the rate of 10% percent per annum, together with legal costs, charges and expenses, including the attorneys fees as provided by the Statutes of the State of Michigan and stipulated for in said Mortgage, and also any taxes and insurance that said mortgagee pays on or prior to the date of the sale; and no suit or proceeding at law or in equity having been instituted to recover the debt now remaining secured thereby or any part thereof, whereby the power of sale in said Mortgage has become operative;

NOW THEREFORE, notice is hereby given that by virtue of the power of sale contained in said mortgage and in pursuance of the statutes in such case made and provided, the said Mortgage will be foreclosed by a sale of the Mortgage premises at public venue to the highest bidder on Thursday, April 3, 1980, at 10:00 o'clock in the forenoon Local Time of said day, at the ground floor lobby of the main entrance of the Courthouse in the City of Ann Arbor, Michigan, (that being the place where the Circuit Court for the County of Washtenaw is held.)

The said premises are described as follows: to wit:

Land in the Township of Northfield, County of Washtenaw, Michigan, described as:

Commencing at the South 1/4 corner of Section 11, T1S, R6E, Northfield Township, Washtenaw County, Michigan, thence North in the North and South 1/4 Line of Section 11, 1941.70 feet to the place of beginning; thence continuing North 357.90 feet; thence South 89° 13' East 1302.61 feet; thence South 89° 13' East 356.35 feet; thence North 89° 13' West 1303.96 feet to the place of beginning. Said parcel being a part of the West 1/2 of the Southeast 1/4 of Section 11, T1S, R6E, Northfield Township.

FURTHER TAKE NOTICE, that the length of the period of redemption from such sale, in accordance with Section 27A.3240 Michigan Statutes Annotated, as amended, will be one year from the date of such sale.

Dated: February 20, 1980

FEDERAL LAND BANK OF SAINT PAUL
A Federally Chartered Corporation
375 Jackson Street
Saint Paul, Minnesota 55101

ATTORNEYS FOR MORTGAGEE:
Parker and Parker
By: Robert E. Parker
Attorney at Law
707 E. Grand River
Howell, Michigan 48843
Phone: (517) 546-4864
Feb. 28-March 6-13-20-27

Legal Notices 18

NOTICE OF MORTGAGE SALE

WHEREAS, default has been made in the terms and conditions of one certain mortgage made and executed by David C. Patton and Barbara J. Patton, as his wife and in her own right, to the Federal Land Bank of Saint Paul, a Federally Chartered Corporation, 375 Jackson Street, Saint Paul, Minnesota dated March 2, 1977 and filed in the office of the Register of Deeds for Washtenaw County, Michigan on the 4th day of March, 1977, and recorded in Liber 1584 of Mortgages, pages 490 and 491, and

WHEREAS, the Federal Land Bank of Saint Paul is now the owner of said Mortgage, and

WHEREAS, said Mortgage contains a provision that if the mortgagors shall fail to pay or cause to be paid any of the installments mentioned in said obligation according to the terms thereof or shall fail to pay the taxes and assessments on said property as the same become due and payable, the entire indebtedness secured by said Mortgage shall thereupon become due and payable, and said Mortgage subject to foreclosure at the option of the mortgagee, and

WHEREAS, the mortgagors have failed to pay or cause to be paid the said installments mentioned in said obligation according to the terms thereof, and by reason thereof, Federal Land Bank of Saint Paul, under the provisions above referred to has elected to declare, has declared and does hereby declare the entire indebtedness secured by said mortgage due and payable at once, and WHEREAS, the amount claimed to be due on this Mortgage at the date of this notice for principal and interest is the sum of Fifty Eight Thousand Nine Hundred Twenty-Nine and 41/100 (\$58,929.41) Dollars, plus interest thereon from December 13, 1979, at the rate of 10% percent per annum, together with legal costs, charges and expenses, including the attorneys fees as provided by the Statutes of the State of Michigan and stipulated for in said Mortgage, and also any taxes and insurance that said mortgagee pays on or prior to the date of the sale; and no suit or proceeding at law or in equity having been instituted to recover the debt now remaining secured thereby or any part thereof, whereby the power of sale in said Mortgage has become operative;

NOW THEREFORE, notice is hereby given that by virtue of the power of sale contained in said mortgage and in pursuance of the statutes in such case made and provided, the said Mortgage will be foreclosed by a sale of the Mortgage premises at public venue to the highest bidder on Thursday, April 3, 1980, at 10:00 o'clock in the forenoon Local Time of said day, at the ground floor lobby of the main entrance of the Courthouse in the City of Ann Arbor, Michigan, (that being the place where the Circuit Court for the County of Washtenaw is held.)

The said premises are described as follows: to wit:

Land in the Township of Northfield, County of Washtenaw, Michigan, described as:

Commencing at the South 1/4 corner of Section 11, T1S, R6E, Northfield Township, Washtenaw County, Michigan, thence North in the North and South 1/4 Line of Section 11, 1941.70 feet to the place of beginning; thence continuing North 357.90 feet; thence South 89° 13' East 1302.61 feet; thence South 89° 13' East 356.35 feet; thence North 89° 13' West 1303.96 feet to the place of beginning. Said parcel being a part of the West 1/2 of the Southeast 1/4 of Section 11, T1S, R6E, Northfield Township.

FURTHER TAKE NOTICE, that the length of the period of redemption from such sale, in accordance with Section 27A.3240 Michigan Statutes Annotated, as amended, will be one year from the date of such sale.

Dated: February 20, 1980

FEDERAL LAND BANK OF SAINT PAUL
A Federally Chartered Corporation
375 Jackson Street
Saint Paul, Minnesota 55101

ATTORNEYS FOR MORTGAGEE:
Parker and Parker
By: Robert E. Parker
Attorney at Law
707 E. Grand River
Howell, Michigan 48843
Phone: (517) 546-4864
Feb. 28-March 6-13-20-27

Legal Notices 18

NOTICE OF MORTGAGE SALE

WHEREAS, default has been made in the terms and conditions of one certain mortgage made and executed by David C. Patton and Barbara J. Patton, as his wife and in her own right, to the Federal Land Bank of Saint Paul, a Federally Chartered Corporation, 375 Jackson Street, Saint Paul, Minnesota dated March 2, 1977 and filed in the office of the Register of Deeds for Washtenaw County, Michigan on the 4th day of March, 1977, and recorded in Liber 1584 of Mortgages, pages 490 and 491, and

WHEREAS, the Federal Land Bank of Saint Paul is now the owner of said Mortgage, and

WHEREAS, said Mortgage contains a provision that if the mortgagors shall fail to pay or cause to be paid any of the installments mentioned in said obligation according to the terms thereof or shall fail to pay the taxes and assessments on said property as the same become due and payable, the entire indebtedness secured by said Mortgage shall thereupon become due and payable, and said Mortgage subject to foreclosure at the option of the mortgagee, and

WHEREAS, the mortgagors have failed to pay or cause to be paid the said installments mentioned in said obligation according to the terms thereof, and by reason thereof, Federal Land Bank of Saint Paul, under the provisions above referred to has elected to declare, has declared and does hereby declare the entire indebtedness secured by said mortgage due and payable at once, and WHEREAS, the amount claimed to be due on this Mortgage at the date of this notice for principal and interest is the sum of Fifty Eight Thousand Nine Hundred Twenty-Nine and 41/100 (\$58,929.41) Dollars, plus interest thereon from December 13, 1979, at the rate of 10% percent per annum, together with legal costs, charges and expenses, including the attorneys fees as provided by the Statutes of the State of Michigan and stipulated for in said Mortgage, and also any taxes and insurance that said mortgagee pays on or prior to the date of the sale; and no suit or proceeding at law or in equity having been instituted to recover the debt now remaining secured thereby or any part thereof, whereby the power of sale in said Mortgage has become operative;

NOW THEREFORE, notice is hereby given that by virtue of the power of sale contained in said mortgage and in pursuance of the statutes in such case made and provided, the said Mortgage will be foreclosed by a sale of the Mortgage premises at public venue to the highest bidder on Thursday, April 3, 1980, at 10:00 o'clock in the forenoon Local Time of said day, at the ground floor lobby of the main entrance of the Courthouse in the City of Ann Arbor, Michigan, (that being the place where the Circuit Court for the County of Washtenaw is held.)

The said premises are described as follows: to wit:

Land in the Township of Northfield, County of Washtenaw, Michigan, described as:

Commencing at the South 1/4 corner of Section 11, T1S, R6E, Northfield Township, Washtenaw County, Michigan, thence North in the North and South 1/4 Line of Section 11, 1941.70 feet to the place of beginning; thence continuing North 357.90 feet; thence South 89° 13' East 1302.61 feet; thence South 89° 13' East 356.35 feet; thence North 89° 13' West 1303.96 feet to the place of beginning. Said parcel being a part of the West 1/2 of the Southeast 1/4 of Section 11, T1S, R6E, Northfield Township.

FURTHER TAKE NOTICE, that the length of the period of redemption from such sale, in accordance with Section 27A.3240 Michigan Statutes Annotated, as amended, will be one year from the date of such sale.

Dated: February 20, 1980

FEDERAL LAND BANK OF SAINT PAUL
A Federally Chartered Corporation
375 Jackson Street
Saint Paul, Minnesota 55101

ATTORNEYS FOR MORTGAGEE:
Parker and Parker
By: Robert E. Parker
Attorney at Law
707 E. Grand River
Howell, Michigan 48843
Phone: (517) 546-4864
Feb. 28-March 6-13-20-27

Legal Notices 18

NOTICE OF MORTGAGE SALE

WHEREAS, default has been made in the terms and conditions of one certain mortgage made and executed by David C. Patton and Barbara J. Patton, as his wife and in her own right, to the Federal Land Bank of Saint Paul, a Federally Chartered Corporation, 375 Jackson Street, Saint Paul, Minnesota dated March 2, 1977 and filed in the office of the Register of Deeds for Washtenaw County, Michigan on the 4th day of March, 1977, and recorded in Liber 1584 of Mortgages, pages 490 and 491, and

WHEREAS, the Federal Land Bank of Saint Paul is now the owner of said Mortgage, and

WHEREAS, said Mortgage contains a provision that if the mortgagors shall fail to pay or cause to be paid any of the installments mentioned in said obligation according to the terms thereof or shall fail to pay the taxes and assessments on said property as the same become due and payable, the entire indebtedness secured by said Mortgage shall thereupon become due and payable, and said Mortgage subject to foreclosure at the option of the mortgagee, and

WHEREAS, the mortgagors have failed to pay or cause to be paid the said installments mentioned in said obligation according to the terms thereof, and by reason thereof, Federal Land Bank of Saint Paul, under the provisions above referred to has elected to declare, has declared and does hereby declare the entire indebtedness secured by said mortgage due and payable at once, and WHEREAS, the amount claimed to be due on this Mortgage at the date of this notice for principal and interest is the sum of Fifty Eight Thousand Nine Hundred Twenty-Nine and 41/100 (\$58,929.41) Dollars, plus interest thereon from December 13, 1979, at the rate of 10% percent per annum, together with legal costs, charges and expenses, including the attorneys fees as provided by the Statutes of the State of Michigan and stipulated for in said Mortgage, and also any taxes and insurance that said mortgagee pays on or prior to the date of the sale; and no suit or proceeding at law or in equity having been instituted to recover the debt now remaining secured thereby or any part thereof, whereby the power of sale in said Mortgage has become operative;

NOW THEREFORE, notice is hereby given that by virtue of the power of sale contained in said mortgage and in pursuance of the statutes in such case made and provided, the said Mortgage will be foreclosed by a sale of the Mortgage premises at public venue to the highest bidder on Thursday, April 3, 1980, at 10:00 o'clock in the forenoon Local Time of said day, at the ground floor lobby of the main entrance of the Courthouse in the City of Ann Arbor, Michigan, (that being the place where the Circuit Court for the County of Washtenaw is held.)

The said premises are described as follows: to wit:

Land in the Township of Northfield, County of Washtenaw, Michigan, described as:

Commencing at the South 1/4 corner of Section 11, T1S, R6E, Northfield Township, Washtenaw County, Michigan, thence North in the North and South 1/4 Line of Section 11, 1941.70 feet to the place of beginning; thence continuing North 357.90 feet; thence South 89° 13' East 1302.61 feet; thence South 89° 13' East 356.35 feet; thence North 89° 13' West 1303.96 feet to the place of beginning. Said parcel being a part of the West 1/2 of the Southeast 1/4 of Section 11, T1S, R6E, Northfield Township.

FURTHER TAKE NOTICE, that the length of the period of redemption from such sale, in accordance with Section 27A.3240 Michigan Statutes Annotated, as amended, will be one year from the date of such sale.

Dated: February 20, 1980

FEDERAL LAND BANK OF SAINT PAUL
A Federally Chartered Corporation
375 Jackson Street
Saint Paul, Minnesota 55101

ATTORNEYS FOR MORTGAGEE:
Parker and Parker
By: Robert E. Parker
Attorney at Law
707 E. Grand River
Howell, Michigan 48843
Phone: (517) 546-4864
Feb. 28-March 6-13-20-27

Legal Notices 18

NOTICE OF MORTGAGE SALE

WHEREAS, default has been made in the terms and conditions of one certain mortgage made and executed by David C. Patton and Barbara J. Patton, as his wife and in her own right, to the Federal Land Bank of Saint Paul, a Federally Chartered Corporation, 375 Jackson Street, Saint Paul, Minnesota dated March 2, 1977 and filed in the office of the Register of Deeds for Washtenaw County, Michigan on the 4th day of March, 1977, and recorded in Liber 1584 of Mortgages, pages 490 and 491, and

WHEREAS, the Federal Land Bank of Saint Paul is now the owner of said Mortgage, and

WHEREAS, said Mortgage contains a provision that if the mortgagors shall fail to pay or cause to be paid any of the installments mentioned in said obligation according to the terms thereof or shall fail to pay the taxes and assessments on said property as the same become due and payable, the entire indebtedness secured by said Mortgage shall thereupon become due and payable, and said Mortgage subject to foreclosure at the option of the mortgagee, and

WHEREAS, the mortgagors have failed to pay or cause to be paid the said installments mentioned in said obligation according to the terms thereof, and by reason thereof, Federal Land Bank of Saint Paul, under the provisions above referred to has elected to declare, has declared and does hereby declare the entire indebtedness secured by said mortgage due and payable at once, and WHEREAS, the amount claimed to be due on this Mortgage at the date of this notice for principal and interest is the sum of Fifty Eight Thousand Nine Hundred Twenty-Nine and 41/100 (\$58,929.41) Dollars, plus interest thereon from December 13, 1979, at the rate of 10% percent per annum, together with legal costs, charges and expenses, including the attorneys fees as provided by the Statutes of the State of Michigan and stipulated for in said Mortgage, and also any taxes and insurance that said mortgagee pays on or prior to the date of the sale; and no suit or proceeding at law or in equity having been instituted to recover the debt now remaining secured thereby or any part thereof, whereby the power of sale in said Mortgage has become operative;

NOW THEREFORE, notice is hereby given that by virtue of the power of sale contained in said mortgage and in pursuance of the

Legal Notices 18

MORTGAGE SALE—Default having been made in the terms and conditions of a certain mortgage made by Donald O. O'Duntan and Dolores Jean O'Duntan (a/k/a) nee J. O'Duntan, his wife, of Ypsilanti, Washtenaw County, Michigan, Mortgagees to STANDARD FEDERAL SAVINGS AND LOAN ASSOCIATION, A Federal Association, of Troy, Oakland County, Michigan, Mortgagee dated the 8th day of July, 1979, and recorded in the office of the Register of Deeds, for the County of Washtenaw and State of Michigan, on the 12th day of July, 1979, in Liber 1716 of Washtenaw County Records, on Page 415, and which mortgage WAS RE-RECORDED on January 4, 1980 in Liber 1744, Page 55 of Washtenaw County Records, on which mortgage there is claimed to be due, at the date of this notice, for principal and interest, the sum of Thirty Eight Thousand Six Hundred Twenty and 28/100 Dollars (\$38,620.28).

And no suit or proceedings at law or in equity having been instituted to recover the debt secured by said mortgage or any part thereof, Now, therefore, by virtue of the power of sale contained in said mortgage, and pursuant to the statute of the State of Michigan in such case made and provided, notice is hereby given that on Thursday the seventeenth of April, 1980, at 10:00 o'clock A.M. Local Time, said mortgage will be foreclosed by a sale at public auction, to the highest bidder at the West entrance to the Washtenaw County Building in the City of Ann Arbor, Washtenaw County, Michigan (that being the building where the Circuit Court for the County of Washtenaw is held), of the premises described in said mortgage, or so much thereof as may be necessary to pay the amount due, as aforesaid, on said mortgage, with the interest thereon at Seven and one quarter percent (7-1/4%) per annum and all legal costs, charges and expenses, including the attorney fees allowed by law, and also any sum or sums which may be paid by the undersigned, necessary to protect its interest in the premises.

Which said premises are described as follows: All that certain piece of parcel of land situate in the Township of Salem in the County of Washtenaw and State of Michigan, and described as follows, to-wit: Commencing at the Northwest corner of Section 10, Town 1 South, Range 7 East, Salem Township, Washtenaw County, Michigan; thence Easterly along the North line of Section 10, 163 feet, thence South 1336 feet; thence West by parallel to the North line of said section, 163 feet; thence North 3° 58' 1336 feet to the Place of Beginning, Salem Township, Washtenaw County, Michigan.

During the twelve (12) months immediately following the sale, the property may be redeemed.

Dated at Troy, Michigan, March 10, 1980.

STANDARD FEDERAL SAVINGS AND LOAN ASSOCIATION, A Federal Association

DYKEMA, GOSSETT, SPENCER, GOODNOW & TRIGGS
2401 West Big Beaver Rd.
Troy, Michigan 48064
Attorneys for Mortgagee
March 6-13-20-27-April 3

MORTGAGE SALE — Default having been made in the terms and conditions of a certain mortgage made by John Spannos and Catherine Spannos, (AKA - Katherine Spannos) his wife, of Salem Township, Washtenaw County, Michigan, Mortgagees to STANDARD FEDERAL SAVINGS AND LOAN ASSOCIATION, A Federal Association, of Troy, Oakland County, Michigan, Mortgagee, dated the 8th day of December, 1972, and recorded in the office of the Register of Deeds, for the County of Washtenaw and State of Michigan, on the 26th day of December, 1972, in Liber 1423 of Washtenaw County Records, on Page 779, on which mortgage there is claimed to be due at the date of this notice, for principal and interest, the sum of TWENTY-TWO THOUSAND, EIGHT HUNDRED AND SIXTYE and 86/100 Dollars (\$22,816.86).

Legal Notices 18

And no suit or proceedings at law or in equity having been instituted to recover the debt secured by said mortgage or any part thereof, Now, therefore, by virtue of the power of sale contained in said mortgage, and pursuant to the statute of the State of Michigan in such case made and provided, notice is hereby given that on Thursday the seventeenth of April, 1980, at 10:00 o'clock A.M. Local Time, said mortgage will be foreclosed by a sale at public auction, to the highest bidder at the West entrance to the Washtenaw County Building in the City of Ann Arbor, Washtenaw County, Michigan (that being the building where the Circuit Court for the County of Washtenaw is held), of the premises described in said mortgage, or so much thereof as may be necessary to pay the amount due, as aforesaid, on said mortgage, with the interest thereon at Seven and one quarter percent (7-1/4%) per annum and all legal costs, charges and expenses, including the attorney fees allowed by law, and also any sum or sums which may be paid by the undersigned, necessary to protect its interest in the premises.

Which said premises are described as follows: All that certain piece of parcel of land situate in the Township of Salem in the County of Washtenaw and State of Michigan, and described as follows, to-wit: Commencing at the Northwest corner of Section 10, Town 1 South, Range 7 East, Salem Township, Washtenaw County, Michigan; thence Easterly along the North line of Section 10, 163 feet, thence South 1336 feet; thence West by parallel to the North line of said section, 163 feet; thence North 3° 58' 1336 feet to the Place of Beginning, Salem Township, Washtenaw County, Michigan.

During the twelve (12) months immediately following the sale, the property may be redeemed.

Dated at Troy, Michigan, March 10, 1980.

STANDARD FEDERAL SAVINGS AND LOAN ASSOCIATION, A Federal Association

DYKEMA, GOSSETT, SPENCER, GOODNOW & TRIGGS
2401 West Big Beaver Rd.
Troy, Michigan 48064
Attorneys for Mortgagee
March 13-20-27-April 3-10

NOTICE OF MORTGAGE SALE—Default having been made in the terms of a mortgage made by JIMMY G. JOHNSON and JULIA E. JOHNSON, his wife, to ASSOCIATED MIDWEST INCORPORATED dated February 27, 1973, and recorded March 2, 1973, in Liber 1430, Page 884 of Washtenaw County Records, and assigned by said mortgagee to FEDERAL NATIONAL MORTGAGE ASSOCIATION, a corporation organized and existing under the laws of the United States by assignment dated February 27, 1973, and recorded March 29, 1973, in Liber 1430, Page 885, Washtenaw County Records, on which mortgage there is claimed to be due at the date thereof for principal and interest, the sum of \$20,180.62.

Under the power of sale contained in said mortgage and pursuant to the statute in such case provided, notice is hereby given that on the 10th day of April, 1980, at 10 o'clock a.m., local time, said mortgage will be foreclosed by a sale at public auction to the highest bidder at the West entrance to the Washtenaw County Building in the City of Ann Arbor, Michigan, Washtenaw County, Michigan, that being the place where the Circuit Court of said County is held, of the premises described in said mortgage, or so much as may be necessary to pay the amount due with interest at 8 1/2 percent per annum and all legal costs and charges.

Said premises are located in the Township of Ypsilanti, Washtenaw County, Michigan, and are described as: Lot 325, excepting therefrom the Northwesterly 11.5 ft. and also excepting therefrom the Southeasterly 10.0

Legal Notices 18

ft., Washtenaw Concourse Number 3, a part of the Northeast 1/4 of Sec. 2, T.3 S., R.7 E., Ypsilanti Township, Washtenaw County, Michigan, according to the plat thereof as recorded in Liber 14 of Plats, Pages 21 and 22, Washtenaw County Records.

The redemption period is six months from the time of sale.

February 28, 1980

FEDERAL NATIONAL MORTGAGE ASSOCIATION, a corporation organized and existing under the laws of the United States.

Assignee.

LEITHAUSER AND LEITHAUSER, P. C.
18301 E. 8 Mile Road, Suite 215
East Detroit, MI 48021
Attorneys for said Assignee
March 6-13-20-27-Apr 3

OFFICIAL NOTICE TO THE CITIZENS OF THE VILLAGE OF CHELSEA OF PUBLIC HEARING TO CONSIDER AN APPLICATION TO INCORPORATE THE ECONOMIC DEVELOPMENT CORPORATION OF THE VILLAGE OF CHELSEA AND TO INVITE COMPETING APPLICATIONS

PLEASE TAKE NOTICE that pursuant to Act 338 of the Public Acts of Michigan of 1974, as amended, an application has been filed to incorporate The Economic Development Corporation of the Village of Chelsea.

The Village Council will meet at 7:30 o'clock p.m. Eastern Standard Time, the 15th day of April, 1980, at 104 E. Middle Street located at Chelsea, Michigan and will conduct a public hearing on the application and any competing application.

Said Act 338 of the Public Acts of Michigan of 1974, as amended, provides that (1) An Economic Development Corporation may be incorporated and that such corporations have the power to acquire, finance and lease commercial and industrial enterprises by several means including the issuance of tax exempt revenue bonds; (2) Such corporations may request the Village of Chelsea to undertake eminent domain proceedings; (3) The property of such corporations may be exempt from ad valorem taxation; (4) ONLY ONE SUCH ECONOMIC DEVELOPMENT CORPORATION MAY BE INCORPORATED BY THE VILLAGE OF CHELSEA.

OTHER APPLICATIONS TO INCORPORATE AN ECONOMIC DEVELOPMENT CORPORATION FOR THE VILLAGE OF CHELSEA ARE HEREBY EXPRESSLY INVITED AND WILL BE CONSIDERED AT THE PUBLIC HEARING TO BE HELD APRIL 15, 1980.

THIS NOTICE is given pursuant to the requirements of Section 4(1) of Act 338, Public Acts of Michigan, 1974, as amended. Further information concerning the matters set out in this notice may be secured from the Village Clerk's office.

Thomas Neumeyer,
Village Clerk.

Chelsea Village Council Proceedings

March 18, 1980

Regular Session

The meeting was called to order at 7:30 p.m. by President Wood.

Present: President Wood, Clerk Neumeyer, Administrator Weber and President Ritter.

Trustees Present: Chriswell, Popovich, Rady, Schardeln, Sweet, Kanten, Keezer and Merkel.

Others present: Barbara J. Fredette, Judson Goltra, Police Chief Aeillo, Charles Winans, II, Bill Geddes, Nancy Keezer, Paul L. Bunten, Philip Roy, Megs Ritter Beller, N. C. Thomas, Tom Tuttle, Emerson Wheeler, Jim Eder, Karen Steinaway, R. Schantz, Pat Schantz, Cynthia Cheski, Mrs. Don Wood, Mary Harris, Glenn Erskine, Rose McGibney, Mary Beth Dettling, Wilhelmina Eder, Rosemary Harook, Phil Hume, Dorothy Hume, Deborah G. Spalding, Tina Kenney, Judy Merkel, C. Hafner, Maudie McGuire, Warren McGuire, Donald Hafner, Jim Mnot, Fred Petsch, Larry Gaken, Jerry Kenney, Steven Jaskot, Steven McGee, Joseph Clark, Pete Long, Dennis Petsch, Dr. Burns, Charlie Cameron.

The minutes of the March 4, 1980 regular session were read and approved.

The oath of office was administered to new officers.

President Wood then turned over the meeting to President Ritter.

Various department head reports were given.

Planning Commission member Hume reported on the need for a planning consultant. Trustee Chriswell will provide some names at the next regular session.

Bids for a new 1980 police patrol vehicle were received as follows: Faist-Sprague Buick-Olds, \$6,975.00; Palmer Motor Sales, \$6,970.15; Village Motor Sales, \$6,377.38.

There was discussion of the above bids.

Motion by Kanten, supported by Merkel, to accept the bid of Faist-Sprague in the amount of \$6,975.00 for the following reasons: 1) Palmer Motor Sales did not meet all specifications; 2) The General Motors product was judged better on maintenance. Roll call: Yeas—Kanten, Keezer and Merkel. Nays—Sweet, Abstain—Chriswell and Popovich. The two-thirds majority required to appropriate money was not reached. The motion was not carried.

President Ritter referred the matter of the police patrol vehicle to a committee consisting of Kanten, Keezer and Sweet for recommendation at the next regular session.

The Community Antenna Television franchise agreement was discussed.

Clear Cablevision requested approval of the sale of 35% of Clear Cablevision stock to

Capital Cities Communication. This request is to be followed by formal written request and certification of Capital Cities Communication.

Motion by Chriswell, supported by Popovich, to approve the sale of 35% of Clear Cablevision to Capital Cities Communication. Roll call: Yeas—Chriswell, Keezer, Merkel, Popovich and Sweet. Nays—Kanten. Motion carried.

Motion by Chriswell, supported by Sweet to adopt a resolution of interest in the creation of an Economic Development Corporation for the Village of Chelsea—public hearing to be held April 15, 1980 at the Village Council regular session. Roll call: Yeas all. Motion carried.

Motion by Chriswell, supported by Popovich, to give Dr. Burns' project consideration under an economic development corporation because the project is of such a nature that it supports the economic development of the village. Roll call: Yeas all. Motion carried.

Motion by Popovich, supported by Keezer, to adopt the addendum to the Washtenaw County Tax System Agreement. Roll call: Yeas all. Motion carried.

Motion by Chriswell, supported by Sweet, to authorize payment to the City National Bank of \$2,914.65 from the Sewer Bond & Interest Fund for interest and fees due on general obligation sewer disposal bonds issued October 1, 1959. Roll call: Yeas all. Motion carried.

Motion by Popovich, supported by Keezer, to authorize payment to the City National Bank of \$9,276.00 from the Debt Service Fund for interest and fees due on general obligation sewer trunk bonds issued January 1, 1973. Roll call: Yeas all. Motion carried.

Motion by Kanten, supported by Popovich, to authorize payment to the Detroit Bank and Trust Company in the amount of \$704.90 from the Water Bond and Interest Fund for interest and fees due on general obligation water system bonds issued March 1, 1959. Roll call: Yeas all. Motion carried.

Motion by Chriswell, supported by Popovich, approving interest in the Michigan Public Power Agency study of hydro plants. Roll call: Yeas all. Motion carried.

There was discussion of the electric rate study from Cummins and Barnard. This matter will be discussed further with Cummins and Barnard at the next regular session.

President Ritter called for a special session of the Village Council for March 25, 1980 at 7:30 p.m. for the purpose of discussing the proposed 1980/81 budget and other matters.

There was a consensus opinion of the council to advertise for bids for the repair of water filters.

Motion by Popovich, supported by Keezer, to authorize final payment of \$7,760.00 to the Michigan Department of Transportation for work completed on the M-52/Old U.S. 12 project. Roll call: Yeas all. Motion carried.

Motion by Chriswell, supported by Popovich, to have R. A. Cooch Company appraise the Dana Park property per their letter dated March 13, 1980. Roll call: Yeas all. Motion carried.

Motion by Popovich, supported by Merkel, to accept the maintenance agreement with Motorola as presented. Roll call: Yeas all. Motion carried.

Motion by Kanten, supported by Popovich, to authorize payment of bills as submitted. Roll call: Yeas all. Motion carried.

Motion by Popovich, supported by Sweet, to adjourn. Roll call: Yeas all. Motion carried. Meeting adjourned.

Thomas Neumeyer,
Village Clerk.

NOTICE

ANNUAL TOWNSHIP MEETING

NOTICE IS HEREBY GIVEN, That the next Annual Township Meeting of the Electors of the **TOWNSHIP OF SYLVAN** County of Washtenaw, State of Michigan will be held at **Sylvan Township Hall** Beginning at 1:00 o'clock p.m. on **Saturday, March 29, 1980**

At such time in addition to other regular business and in accordance with the law, a budget covering proposed expenditures and estimated revenues of the Township shall be submitted for consideration. Also a discussion on use of Federal Revenue Sharing funds.

Signed: DANIEL MURPHY
Township Clerk.

Dated: March 11, 1980.

NOTICE

ANNUAL TOWNSHIP MEETING

NOTICE IS HEREBY GIVEN, That the next Annual Township Meeting of the Electors of the **TOWNSHIP OF LIMA** County of Washtenaw, State of Michigan will be held at **Lima Community Hall** Beginning at 1:00 o'clock p.m. on **Saturday, March 29, 1980**

At such time in addition to other regular business and in accordance with the law, a budget covering proposed expenditures and estimated revenues of the Township shall be submitted for consideration.

Signed: ARLENE BAREIS
Township Clerk.

Dated: March 11, 1980.

NOTICE

ANNUAL TOWNSHIP MEETING

NOTICE IS HEREBY GIVEN, That the next Annual Township Meeting of the Electors of the **TOWNSHIP OF DEXTER** County of Washtenaw, State of Michigan will be held at **Dexter Township Hall** 6880 Dexter-Pinckney Road Beginning at 1:30 o'clock p.m. on **Saturday, March 29, 1980**

At such time in addition to other regular business and in accordance with the law, a budget covering proposed expenditures and estimated revenues of the Township shall be submitted for consideration and approval. A copy of the budget will be open for inspection at the office of the Clerk.

Signed: WILLIAM EISENBEISER
Township Clerk.

Dated: March 15, 1979.

CUSTOM BUMPING and PAINTING

FREE ESTIMATES - ALL MAKES

Get the Best for Less!

FRANK GROHS CHEVROLET

Phone 426-4677 Dexter, Mich.

NOTICE

The ANNUAL MEETING of Lyndon Township will be held in this Town Hall on March 29, 1980 at 1:00 p.m. The budget for the coming fiscal year will be presented for approval. Also, a PUBLIC HEARING will be held to obligate Federal Revenue Sharing Funds. Related information may be obtained from the Township Clerk, 11995 Roepke Road, Gregory, Michigan 48137, telephone 313-498-2042, by appointment.

LYNDON TOWNSHIP

Linda L. Wade, Clerk.

NOTICE

ANNUAL TOWNSHIP MEETING

NOTICE IS HEREBY GIVEN, That the next Annual Township Meeting of the Electors of the **TOWNSHIP OF LYNDON** County of Washtenaw, State of Michigan will be held at **Lyndon Township Hall** (Corner of North Territorial Road and Townhall Road) Beginning at 1:00 o'clock p.m. on **Saturday, March 29, 1980**

At such time in addition to other regular business and in accordance with the law, a budget covering proposed expenditures and estimated revenues of the Township shall be submitted for consideration. A copy of the budget will be open for inspection at the annual township meeting.

Signed: LINDA WADE
Township Clerk.

Dated: March 10, 1980.

OFFICIAL NOTICE

SPECIAL MEETING OF THE DEXTER TOWNSHIP BOARD

will be held **Tuesday, April 1, 1980 - 7:30 p.m.** at the **Dexter Township Hall, 6880 Dexter-Pinckney Rd.**

ITEMS TO BE DISCUSSED:

- Final approval of the preliminary plat of Seven Oaks Subdivision (Toma Rd.)
- Final approval of the preliminary plat of Pelts Subdivision (Wiley Rd.)
- Zoning Ordinance changes regarding: A. lot definition with particular reference to the term contiguous; B. lot width and/or frontage.

WILLIAM EISENBEISER
Dexter Township Clerk

FOR PROFIT FEED

See us for feed needs!

Feed Formulas Tested, Proved To Get Results

Extra proteins, vitamins and minerals in proper balance, scientifically blended, make our feeds real profit producers for you.

Farmers' Supply Co.

Phone 475-5511

Energy Cost Workshop Scheduled

Chelsea's Community Education Department will be hosting an energy cost workshop, co-sponsored by the Michigan Environmental Education Association and the U. S. Department of Energy.

There are two workshop dates: Thursday, April 3 and Thursday, May 15, 7 to 10 p.m. in the high school media center. Cost is \$5, which includes workshop materials.

This project seeks to assist homeowners in making choices about energy costs and reducing national energy consumption. Course materials will aid in guiding the homeowner to effective energy consumption.

Anyone interested in attending may either contact the Community Education Department, 475-9830, or send in the registration form found in the Spring Community Education Brochure.

Please Notify Us of Any Change in Address

BOWLING NEWS



Tri-City Mixed

Standings as of March 14

W	L
Fitzsimmons Excav.	127 69
Central Fibre	117 79
Ken's Glass	116 80
Pinnacle Eng	115 81
Chelsea Big Bow	114 82
Williams & Lisznyal	111 85
Rod's Roofing	108 88
Inverness Inn	100 96
Seltz's Tavern	99 97
Hanewald & Frey	95 101
Portage Hardware	92 104
Mitchell Building	92 104
Palmer Ford	88 108
Wolverine Bar	86 110
Back Dr Party Store	80 116
Associated Spring	77 119
Jose & Sannes	76 120
Williams Carpet Serv	71 125

Super Six League

Standings as of March 19

W	L
Rilibits	112 88
Wonder Women	115 95
Leftovers	108 102
Screwballs	103 107
Lucky Strikes	93 117
G & L's	89 121

Games of 140 and over: J. Sweet, 143, 143; Lois Butler, 169, 148; D. Robards, 203; L. Lukasiak, 185, 186; K. Buss, 147, 144, 144; C. Collins, 156, 175; C. Marshall, 155; K. Clark, 199, 197; L. Bucsek, 146; J. Engel, 149; L. Clark, 199; T. Whitley, 158; P. Clark, 153, 148; D. Clark, 151; M. Adams, 154; S. Steele, 147, 166; A. White, 149; K. GreenLeaf, 152, 190.

Series of 425 and over: L. Butler, 250; D. Robards, 447; L. Lukasiak, 464; K. Buss, 435; L. Clark, 444; P. Clark, 439; S. Steele, 447; K. GreenLeaf, 464; C. Collins, 460; K. Clark, 498.

Chelsea Suburban League

Standings as of March 19

W	L
Chelsea Assoc Bldrs.	120 83
Awards & Specialties	116 87
State Farm Ins.	110 92 1/2
Log Cabin	110 93
D. D. DeBurring	108 95
Dancer's	103 100
Dana PTO Gals	98 105
Chelsea Pharmacy	97 106
Ricardo's	94 109
Frisinger Realty	91 111 1/2
Chelsea Lanes	86 117
Chelsea State Bank	84 119

465 series and over: M. Vasas, 492; C. Risner, 508; B. Augustine, 541; C. Thompson, 518; N. Prater, 503; S. Bowen, 479; F. Cole, 486; E. Miller, 501; J. Schulze, 499.

155 games and over: M. Vasas, 182, 166; A. Hocking, 156; C. Risner, 182, 168, 158; S. Ratzlaff, 176; D. Bucholz, 178; K. Tobin, 171; B. Augustine, 223, 195; J. Buku, 180; C. Thompson, 187, 167, 162; B. Robeson, 155; G. Baxzynski, 159; N. Prater, 179, 164, 160; B. Murphy, 174; C. Stoffer, 158; P. Harook, 158; S. Bowen, 182, 179; D. Collins, 194, 155; D. Keezer, 160; D. DeLa Torre, 157; F. Cole, 171, 158, 157; G. DeSmither, 158; R. McGibney, 156; S. Miller, 164, 155; E. Miller, 200; V. Workman, 198; D. Orlovski, 165; A. Bohne, 164; J. Schulze, 177, 169; L. Beeman, 159.

Senior House League

Standings as of March 24

W	L
K. of C.	60 24
Washtenaw Eng	58 26
Schneider's Grocery	57 27
Steele's Heating	53 31
Freeman Machine	52 32
Frank Grohs Chev	49 35
Village Motors	47 37
Kilbreath's	46 38
McCalla Feeds	43 41
Holsworth's	43 41
VFW 4076	41 43
Bauer Builders	40 44
Central Fibre	39 45
C & J	38 46
S. J. Custom	37 47
Walt's Barber Shp	30 54
Deansburro	7 77

600 series: G. Burnett, 623; J. Harook, 632.

525 and over series: L. Marshall, 531; E. Buku, 541; W. Westphal, 590; D. Alexander, 532; T. Schulze, 529; H. McCalla, 582; R. Sweeney, 563; J. Bohlender, 562; F. Modrzewski, 534; R. Kiel, 544; N. Fahrner, 550; G. Packard, 556; K. Sprague, 551; R. Zatorski, 541; L. McGowen, 530; J. Ladley, 536.

210 and over games: D. Murphy, 214; D. O'Dell, 223; R. Zatorski, 223; G. Burnett, 248, 213; G. Packard, 222; J. Bohlender, 221; J. Harook, 210, 221; R. Kiel, 215; H. McCalla, 211; R. Sweeney, 215.

Junior Swingers

Standings as of March 22

W	L
Pirates	71 45
Super Strikers	70 46
No Minds II	65 51
D.R.E.A.D.	62 53 1/2
Chompin' Beavers	61 55
Chelsea Goofofs	58 57 1/2
Misfits	52 64
Twiggis Harem	45 71

Girls, high games, 150 and over: A. Ziegler, 153, 162; V. Roberts, 163; K. Forner, 177, 151; S. Messner, 157, 167, 152.

Boys, high games, 170 and over: D. Gipson, 170; S. Wolak, 179; M. Selwa, 179; D. Boyer, 183.

Girls, high series, 425 and over: K. Forner, 444; A. Ziegler, 458; S. Messner, 476.

Boys, high series, 450 and over: M. Selwa, 460; D. Gipson, 465; D. Boyer, 466.

Leisure Time League

Standings as of March 20

W	L
Mamas & Grandmas	67 45
Rebs	66 46
Misfits	62 48 1/2
Lucky Strikers	61 51
The Late Ones	57 54 1/2
Split Ends	57 55
Rockettes	56 55 1/2
Lady Bugs	55 56 1/2
Sweetrollers	51 60 1/2
Alley Cats	48 63 1/2
Handicappers	47 65
Shud-O-Bens	38 70

400 series and over: S. Friday, 495; K. Haywood, 408; G. Wheaton, 413; M. Gannon, 405; C. Hoffman, 461; B. Griffin, 436; S. Roehm, 412; R. Forner, 441; E. Heller, 423; B. Robinson, 439; E. Swanson, 400; S. Helm, 411; M. Hanna, 428; M. Kolander, 456; D. Clark, 455; M. Chasteen, 425; J. Riemenschneider, 418; S. Kulenkamp, 406; C. Root, 414; T. Reilly, 420; S. Mead, 430.

Games 140 and over: S. Friday, 149, 162, 184; K. Haywood, 143, 145; G. Wheaton, 146, 150; G. DuBois, 141; M. Gannon, 168; E. Williams, 144; J. Manley, 168; C. Hoffman, 150, 164, 147; B. Griffin, 143, 157; S. Roehm, 162; R. Forner, 155, 142, 144; E. Heller, 151, 145; B. Robinson, 167; H. Dittmar, 145; M. Herrin, 146; E. Swanson, 149; G. Brier, 144; S. Helm, 159; H. Ringe, 162; M. Hanna, 146, 145; M. Kolander, 154, 166; D. Clark, 143, 162, 150; M. Chasteen, 150, 147; J. Riemenschneider, 148, 148; S. Kulenkamp, 150, 154; J. Robards, 148; S. Mead, 142, 166.

Junior House League

Standings as of March 20

W	L
Washtenaw Eng	118 85
Wolverine Bar	113 90
Micro Data Devices	113 90
Mich Livestock Exch	111 92
D. D. DeBurring	110 93
Ann Arbor Centerless	106 97
Roberts Paint & Body	106 97
Chelsea Lanes	104 99
Rockwell International	104 99
F. J. Siller & Co	101 102
Captains Table	98 105
3-D Sales & Service	97 106
Jiffy Mix	96 107
Associated Drywall	95 108
Ypsi Asphalt	93 110
Hanco Sports	90 113
Smith's Service*	86 110
Mark IV Lounge*	79 117

*Donates week to make-up.

600 series and over: R. Stacey, 605.

525 series and over: G. Biggs, 568; P. Mattie, 597; R. Walker, 567; C. Koenn, 548; M. Murphy, 528; R. Schenk, 557; E. GreenLeaf, 535; J. Risner, 531; T. Privatte, 574; P. Kelly, 569; T. Dittmar, 531; G. Beeman, 590; P. Fletcher, 536; D. Carpenter, 593; T. Finch, 532; J. Harook, 587; D. Forner, 537; H. Pennington, 545; R. Ringe, 544; V. Hafner, 533; O. Wireman, 568.

210 games or over: G. Biggs, 214; P. Mattie, 233, 213; R. Stacey, 228; P. Kelly, 211; G. Beeman, 250; G. Fouty, 227; D. Carpenter, 233; J. Harook, 213; O. Wireman, 225.

Kahuna Mixed League

Standings as of March 25

W	L
All Stars	68 43
Maybe's	67 45
P.H. 2	64 48
Whiteleaves	62 50
Me and Them Three	61 51
Sunday Funnies	60 52
Udder Fools	58 54
The Boozers	57 55
The Foursome	57 55
Prime Time Players	56 56
Good Timers	56 56
Good, Bad & Ugles	55 57
Ma Gu	54 58
Herr-Bares	54 58
Untouchables	51 61
Proud Mary's Gang	48 64
Small Super's	47 65
G & G and the Kids	35 77

Women, games 150 and over: M. Sweeney, 175; D. Steinaway, 178, 170, 166; A. vanderWaard, 151, 155; C. Bradbury, 177, 187; F. Ferry, 161; J. Buku, 159; D. Hegadorn, 170; R. Forner, 162; G. Reed, 158; S. Steele, 173; K. GreenLeaf, 178, 156, 153; L. White, 177; L. Sanderson, 157; M. Vasas, 166, 160; E. Heller, 170, 153; H. Barelis, 163.

Men, games 175 and over: J. Herrick, 175; C. Koenn, 212, 183; R. Ferry, 191; D. Buku, 183, 180; H. Hegadorn, 189; C. Staphis, 184; R. Wurster, 182; P. Stahl, 189; E. GreenLeaf, 189, 177; G. White, 180; B. Koengeter, 198; L. Gray, 193; E. Vasas, 199, 181; C. Figg, 183; R. Heller, 179.

Chelsea Lanes Mixed

Standings as of March 21

W	L
FUBAR's	132 71
Spring Oak Grnhse	131 72
AA Centerless	128 75
VFW	118 85
Hawley Truck Repair	113 90
Turkeys	110 93
Accra Gage	107 96
De Wolfe Excav	102 100 1/2
Two Plus Two	102 101
Hank's Marina	92 111
Bottoms Up	91 112
Fed Screw Outlaws	91 112
White Lightning	88 114 1/2
Fireballs	87 115 1/2
Fox Pnt Flashes	87 116
Chelsea Sofspra	85 118
N Lake Dunlappers	84 118 1/2
J2-D2	77 126

Women, 425 series and over: J. Cook, 433; J. Scripser, 452; B. White, 447; J. Norris, 505; D. Hawley, 516; D. Alexander, 452; D. Washer, 497; N. Keezer, 466; S. Weston, 489; D. Oesterle, 429; L. Behnke, 440; J. Kaiser, 527; D. Vervey, 479.

Men, 475 series and over: R. Zatorski, 536; W. Steinaway, 510; W. Kulenkamp, 477; A. Sannes, 553; A. Hawley, 523; E. Keezer, 514; L. Keezer, 544; M. Spears, 476; D. Williams, 505; T. Stafford, 482; A. Torrice, 535; J. Judson, 510; R. Whiting, 481.

Women, 150 games and over: J. Cook, 161; R. Presnell, 166; H. Scripser, 178, 151; B. White, 160, 150; J. Norris, 169, 199; D. Hawley, 191, 179; D. Alexander, 181; D. Vasher, 257; D. Keezer, 152; N. Keezer, 157, 166; S. Weston, 154, 199; D. Oesterle, 165; L. Behnke, 150, 150; J. Kaiser, 152; B. Torrice, 171; D. Vervey, 174, 159.

Men, 175 games and over: R. Zatorski, 194; W. Steinaway, 182; W. Kulenkamp, 180; T. Hepburn, 180; A. Sannes, 184, 180, 189; A. Hawley, 204; E. Keezer, 196; L. Keezer, 189, 197; M. Spears, 180; J. Richmond, 176; T. Stafford, 182; A. Torrice, 179, 205; J. Judson, 181.

Chelsea Women's Bowling Club

Standings as of March 19

W	L
Chelsea Milling	72 40
Jiffy Mixers	68 44
Parish Cleaners	64 48
Knights of Columbus	62 49 1/2
Wolverine Bar	62 60
The Big X	60 51 1/2
Countryside Builders	58 54
Norris Electric	57 52
Laura's Beauty Shop	53 59
Freeman Machine	52 59 1/2
Palmer Leasing	52 60
Bailey's Girls	51 61
Heller Electric	50 62
IPSCO	49 63
Klink Excavating	42 69 1/2
Alley Cats	42 70

High team series: The Big X, 2,322.

High team game: The Big X, 874.

High ind. series: S. Klink, 566.

High ind. game: S. Klink, 207.

Games over 150: J. Alber, 152; J. Collins, 164; D. Alber, 191, 152; S. DuBois, 154, 169; M. Poynter, 165; L. McGuire, 170; G. DuBois, 177; D. Alexander, 177, 169; P. Zangara, 189; J. Modrzewski, 165, 192, 179; S. Klink, 186, 207, 173; N. Smith, 164, 152; L. Orlovski, 160; B. Bauer, 154; B. Stahl, 180; J. Norris, 178, 157; J. Andariese, 178; D. Scott, 161; Jean Hafner, 162, 158, 150; J. Pagliarini, 155, 169; B. Houle, 175; H. Fox, 169; M. Private, 178, 189, 169; B. Gregory, 169, 160; M. McGuire, 159; D. Fortner, 160; M. Beeman, 152; C. Wade, 158; B. Wright, 173, 158; S. Ringe, 177; P. Poertner, 170, 183, 197; S. Settle, 157; C. Bradbury, 157; S. Ritz, 156; M. Kozminski, 154; G. Shonk, 162, 160; R. Hummel, 163; A. Eisele, 160, 169; P. Wurster, 156, 157; V. McClear, 156.

Series over 450: D. Alber, 489; S. DuBois, 462; D. Alexander, 486; P. Zangara, 450; J. Modrzewski, 536; S. Klink, 566; B. Stahl, 454; J. Norris, 471; Jean Hafner, 470; J. Pagliarini, 457; M. Private, 536; B. Wright, 455; P. Poertner, 550; J. Shonk, 463; R. Hummel, 450; A. Eisele, 464.

Rolling Pin League

Standings as of March 25

W	L
Mixers	71 41
Troopers	68 44
Beaters	67 44 1/2
Kitchen Kapers	66 46
Pots	65 47
Sugar Bowls	62 50
Jelly Rollers	61 51 1/2
Grinders	60 52
Brooms	57 54 1/2
Coffee Cups	57 55
Jolly Mops	57 55
Silverware	53 58 1/2
Kookie Cutters	50 62
Dishwashers	47 66
Sweet Rolls	42 69 1/2
Spooners	42 70
Poachers	41 71
Blenders	38 73 1/2

500 series and over: C. Bradbury, 538; A. Gray, 515; E. Heller, 525.

400 series and over: N. Hill, 428; G. Shonk, 427; G. Feldman, 434; L. Stewek, 467; S. Ritz, 476; M. Kozminski, 420; M. Ershine, 471; C. Kielwasser, 408; M. Biggs, 475; P. Harook, 499; D. Klink, 448; G. Clark, 449; E. Whitaker, 474; P. Smith, 418; L. Stoll, 409; J. Smith, 450; M. Moore, 412; B. Halst, 453; B. Wolfgang, 472; C. Rob, 413; T. Doll, 404; B. Roberts, 418; M. Wojcicki, 402; R. Musbach, 457; J. Edick, 432; E. Williams, 481; C. Ramsey, 410; B. VanGorder, 413; R. Bushway, 418; S. Bauer, 429.

140 games and over: N. Hill, 149, 154; D. Bollet, 145; G. Shonk, 157; C. Bradbury, 162, 212, 164; C. Williams, 177; H. Ringe, 161; G. Feldman, 152, 155; Eise Heller, 166, 191, 168; M. Ritz, 156; L. Stewek, 163, 153, 151; S. Ritz, 193, 165; M. Kozminski, 156; M. Ershine, 180, 154; U. Sterrm, 148; C. Kielwasser, 158; M. Biggs, 173, 146, 157; P. Harook, 188, 178; D. Klink, 141, 170; G. Clark, 153, 166; G. Klink, 145; E. Whitaker, 156, 159, 159; P. Smith, 14, 151; L. Stoll, 144, 148; J. Smith, 193, 141; K. Neal, 144; M. Moore, 140, 143; B. Halst, 149, 185; S. Roehm, 145; A. Grau, 183, 144, 188; B. Wolfgang, 173, 167; C. Rob, 144; H. Dittmar, 148; J. Cronkhitte, 144; J. Yeakey, 144, 144; M. Wojcicki, 155; R. Musbach, 172, 150; P. Wurster, 164, 178; S. Ringe, 162; J. Edick, 159, 151; O. Williams, 157; E. Williams, 179, 151, 151; P. Borders, 141; R. Cook, 148; C. Ramsey, 154; D. Pflitzmaier, 143; B. VanGorder, 161; R. Bushway, 144; S. Bauer, 145, 150; B. Kies, 180; B. Selwa, 153; M. Cox, 148.

Prep League

Standings as of March 22

W	L
Jacquars	62 26
Dana Chargers	52 34 1/2
Chelsea Wildcats	52 35
Five Musketeers	51 36
The Strikers	41 46
The Pros	39 48
X Marks The Spot	30 56 1/2
Midnight Bowlers	25 62

Games 100 and over: C. Alexander, 111; C. Schulze, 117, 140; S. Hunn, 108, 121; T. Push, 104; J. Stephens, 130; D. Waldyke, 134; P. Fletcher, 102, 131; H. Morrell, 125, 136; J. Toon, 121, 174; D. Collins, 121, 124; D. Dettling, 129, 140; P. Shures, 116, 120; J. Ritter, 134; G. Boyer, 119, 125; D. Thompson, 117, 109; M. Ryan, 100, 123; David Boote, 118, 115; Dean Boote, 112, 107; E. Zink, 120; T. Weir, 103, 132; K. Thayer, 171, 139; T. Bush, 104; T. Bowdish, 107; M. Ryan, 103, 114; S. Wolak, 101; C. Hegadorn, 123, 135; M. Ahrens, 106; J. O'Bryan, 137, 129; D. Cox, 117.

Series 200 and over: T. Harook, 284; C. Alexander, 205; C. Schulze, 257; S. Hunn, 229; J. Stephens, 224; D. Waldyke, 225; P. Fletcher, 233; H. Morrell, 261; J. Toon, 295; D. Collins, 245; D. Dettling, 269; P. Shures, 218; J. Ritter, 225; G. Boyer, 244; D. Thompson, 226; M. Ryan, 223; D. Boote, 233; Dean Boote, 219; E. Zink, 210; T. Weir, 235; K. Thayer, 310; M. Ryan, 217; C. Hegadorn, 258; M. Ahrens, 204; J. O'Bryan, 266.

The Chelsea Standard, Thursday, March 27, 1980 15

Sunday Nite Leftovers

W	L
J. J. & Co.	73 25
Thom Ludwig	65 33
X-Rated	59 39
Rolling Rocks	55 43
Twins	54 44
Bill Katon	54 44
Krautski's	53 45
Ken Stuter	51 47
Ethel We	

Easter Flowers

**CHELSEA
KIWANIS
CLUB
FLOWER
SALE**

All profits go for
community service
projects.



**FRIDAY and SATURDAY
APRIL 4-5**

Fri., 8 a.m. to 1 p.m., 3 p.m. to 9 p.m. - Sat., 8 a.m. to 6 p.m.

- at -

HEYDLAUFF'S, 113 N. Main St.

'Remember Her With Flowers'

The Chelsea Standard

Save 50%
March Sale

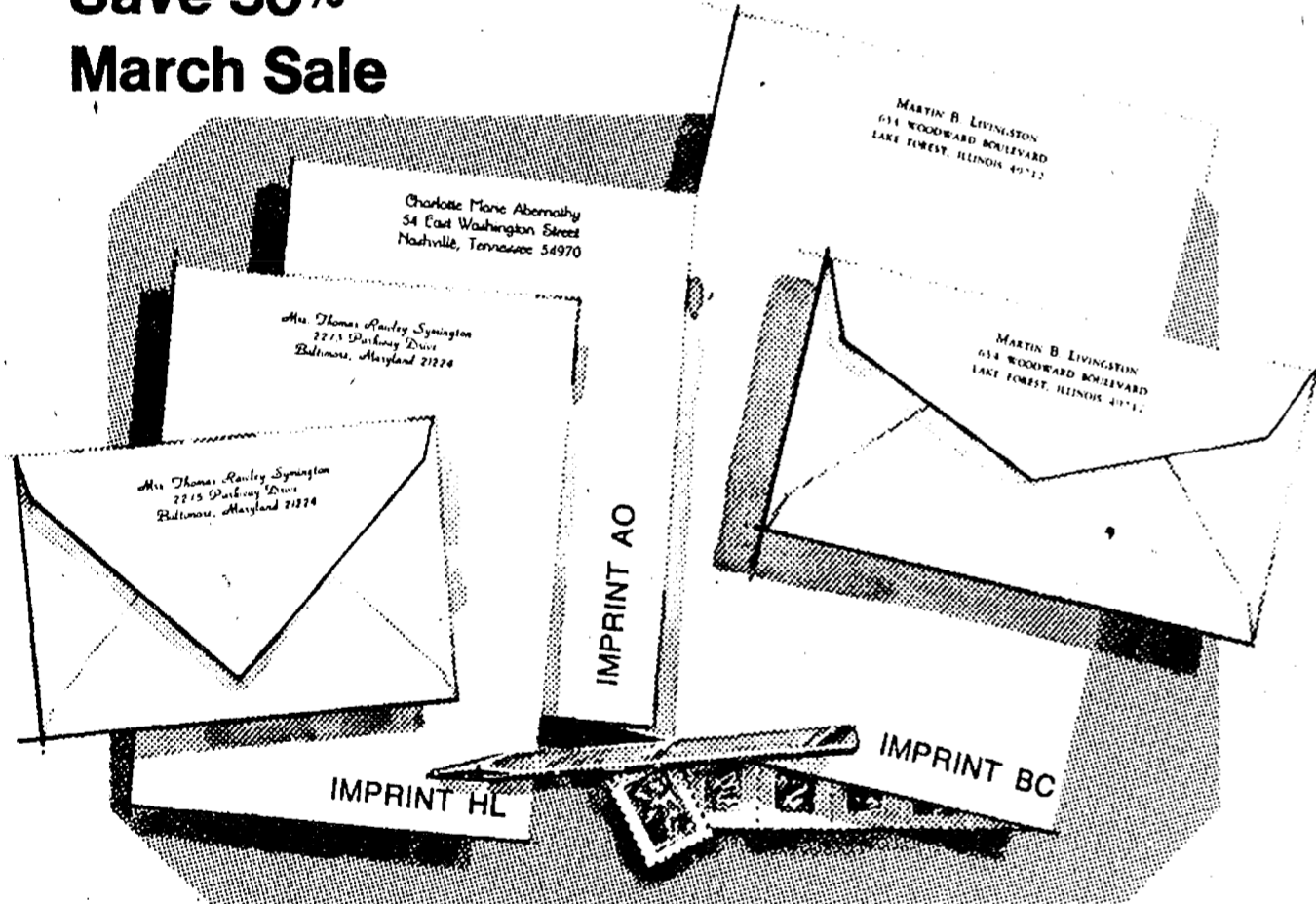

Rytex Antique Vellum Stationery
Only **\$7.95** regularly \$16.00

The subtle laidmark pattern in this handsome paper dates back to the beginning of papermaking when handmade sheets were placed on latticed racks to dry in the sun. Today, Antique Vellum still bears this handworked touch, refined for use with modern pen or typewriter. Select from luxury shades of white, pale blue or soft grey paper color in princess or monarch size sheets. Choice of imprint styles as shown (HL, AO, BC) in deep blue, dark grey or cherry red ink. Gift boxed. 100 Princess sheets and 100 envelopes or, 80 Monarch sheets and 80 envelopes.

Bonus: 50 extra, unprinted sheets for second pages, \$2.00 with order.

THE CHELSEA STANDARD
300 N. MAIN ST., CHELSEA, MICH. 48118

Send _____ boxes ANTIQUE VELLUM @ \$7.95. Include 50 extra, plain sheets @ \$2.

Imprint Name _____

Address _____

City, State, Zip _____

Check Paper Choices:

Princess size in: White (3500) Blue (3550) Grey (3560)

Monarch size in: White (3600) Blue (3650) Grey (3660)

Imprint Style: HL AO BC Ink Color: Blue Dark Grey Red

ORDERED BY _____

Address _____ Apt _____

City, State, Zip _____

Account No. _____ Phone _____

Charge Payment enclosed. Sorry, no C.O.D. or phone orders.



"THE KING AND I" PLANNED: Friends of the Chelsea Players recently began planning their July 17-19 musical production, "The King and I," with the hiring of a director, choreographer and technical director. Working for a successful play will be, front

from left, choreographer Robert Miller, director Jeanette Brock, technical director Mike Short; and rear, Mary Powers, Herb Hodge and Ben Bower, Friends of the Chelsea Players who comprised the director search committee.

Chelsea Players Sign Talent To Produce Summer Musical

At the regular monthly meeting of the Friends of the Chelsea Players, March 24, the Board of Directors signed contracts which will assure the successful production of "The King and I" this July 17-19.

Directing the production will be Dr. Jeanette Brock. Her exceptional credentials include a PhD in music from UCLA, AB in music and drama from California State University, and special studies in voice and drama from USC, to name a few. She has had major roles in many productions, and has directed opera, musicals, plays and oratorios.

Robert N. Miller will do the choreography. He has trained in classical ballet since 1971 in New York, Michigan, California and Canada. He has performed as a dancer in many musicals and operettas and has been

choreographer for many Gilbert and Sullivan productions.

Michael E. Short will be technical director. He obtained his AB from Illinois College, Jacksonville, Ill., and has been technical director for three productions. Currently, he is associated with Ann Arbor Recreation Department Junior Theater as technical director.

Musical director will be June Warren, choir director for the Methodist church in Chelsea. She performed in the same capacity for "Bells Are Ringing" last summer.

Friends of the Chelsea Players are anticipating an excellent production, conceived by well-qualified personnel.

Auditions will be held May 14

Telephone your club news to 475-1371

and 15 at Chelsea High school from 7:30 to 10 p.m. Call backs will be Saturday, May 17, at the high school from 1 to 3 p.m.

Anyone interested in working on sets, costumes, lights or make-up should call Ryan Associates at 475-3367.

Striking Romulus Teachers Walk Home from Lansing

Chelsea this week was one of several resting places visited by six members of the Wayne County Michigan Education Association/National Education Association during the course of their 90-mile walk from the steps of the capitol in Lansing back to Romulus High school.

The walk, which began 6:30 a.m. Monday morning, ended late Wednesday afternoon at Romulus amidst a rally of some 1,800 Wayne county teachers.

Teachers in Romulus, as well

as Gibraltar, Southgate and Woodhaven, have been on strike since March 10 after having worked since August 1979 without new contracts.

Theme of the walk by the six teachers is "I'd rather be in the classroom with my kids, working and teaching."

In addition to their stop in Chelsea, the walkers were housed and fed by MEA teachers in Mason, Dansville, Stockbridge, Dexter, Ann Arbor and Ypsilanti.

Earn **\$793.72**
in just 182 days.

15.700%
annual interest rate*

16.504%
effective annual yield

*Current rate



\$10,000
purchases
a Money
Market
Certificate

When you buy a \$10,000 Money Market Certificate at Chelsea State Bank, you'll earn the highest interest possible on these 182 day certificates.

And as a bonus, Chelsea State Bank will credit your monthly interest earnings to a 5 1/4% daily interest passbook savings account. Interest earning interest, the best of all savings plans available now at Chelsea State Bank.

Call 475-1355 anytime for the current Money Market rate.

**Grand Prize Winners
at Branch**

**ROZINA GUSTAFSON
DONALD KEEZER
ERNEST HORNING**

**CSB CHELSEA
STATE
BANK**

Member F.D.I.C.

Interest penalty is required for early withdrawal of time funds and regulations prohibit the compounding of interest.

Supplement to The Chelsea Standard and Ann Arbor News

CHELSEA PHARMACY Inc.

Prompt,
Courteous
Service

101 N. MAIN ST.
CHELSEA, MICHIGAN
Phone 475-9103

Store Hours,
Daily
8 a.m. to 9 p.m.
Sunday
9 to 1 p.m.



Pre-Spring

SALE

Clip and Save!

WPMD WHY PAY MORE COUPON

Reg. 29¢ - Barton's Easter

CHOCOLATE BUNNYS

19¢ 39¢ SIZE 29¢

COMPARE & SAVE

Limit (4) Adults Only - Expires in 10 Days

WPMD WHY PAY MORE COUPON

FREE! Personal Touch® twin blade razor!

When you buy any style

No nonsense®

"Easy to be me"®

panties and hose all in one.

Reg. \$1.89 Value

129

Limit (2) Adults Only - Expires in 10 Days

WHY PAY MORE COUPON

SUPER SPECIAL

Reg. 25¢ Barton's

CHOCOLATE EASTER EGGS

19¢

Limit (4) Adults Only - Expires in 10 Days

WPMD

WHY PAY MORE COUPON

INFLATION BUSTER

Reg. \$1.39 Value

PAAS EASTER COLORING KIT

69¢

Limit (2) Adults Only - Expires in 10 Days

WPMD

WHY PAY MORE COUPON

SMUCKERS JELLY

GRAPE JELLY

89¢

Limit (2) Adults Only - Expires in 10 Days

WPMD

WHY PAY MORE COUPON

VLASIC DILL PICKLES

KOSHER or POLISH

Your Choice **69¢**

Limit (2) Adults Only - Expires in 10 Days

WPMD

WPMD WHY PAY MORE

9 Inch-White

PAPER PLATES

100 COUNT

79¢

Limit (2) Adults Only - Expires in 10 Days

WPMD WHY PAY MORE

51 Count-Styrofoam

HOT & COLD CUPS

2 For 88¢

Limit (2) Adults Only - Expires in 10 Days

WPMD WHY PAY MORE

Super Action

SWIRLY STRAWS

2 IN PACK 39¢

Limit (2) Adults Only - Expires in 10 Days



**PLUSH BUNNIES
and CHICKENS**

Beautiful selection of Animal Pets, assorted colors. Fuzzy Friends for ages 6 and under.
No. 775-R

88¢

BASKET STUFFER SPECIALS!

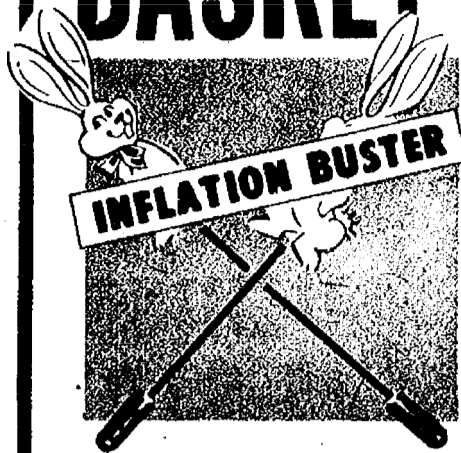

**FUZZIE BUNNY
STICK PINS**

Big Savings Special from our jewelry dept. Assorted styles to choose from. Buy several during Sale. No. EP 1

99¢



**STANDING
PLUSH RABBIT**

Colorful Standing Plush Rabbit. A delight for any child. Ideal for Easter or anytime. Buy Several and Save. No. 1001

99¢



**Assorted
MINI POCKET
PUZZLES**

Assortment of 9 scenic subjects. Each puzzle in box 2 1/2" x 3 1/2" x 1" with 54 pieces. Loads of fun!

99¢



- Reg. 69¢ Value
- *PADDLE BALL
- *JUMP ROPE
- *JACKS

INFLATION BUSTER

YOUR CHOICE
2 FOR

69¢

Perfect Basket Stuffers. Keep the kids happy and busy. Stock up at our Low Sale Prices. No. 7519-No. 850

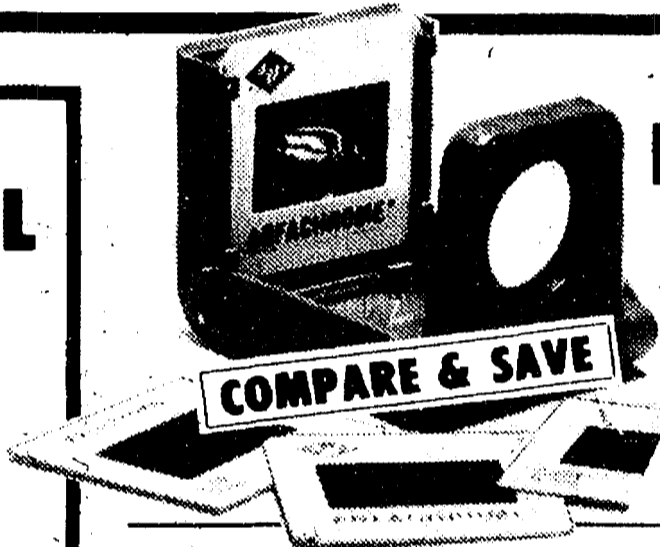

Reg. \$1.25 Value

HANDY SLIDE VIEWER

Folding slide viewer is perfect for viewing slides wherever you go. No need to worry about batteries because this viewer uses available light. Just place individual slide into frame and hold up to light source. Magnifying view lens bring slide picture up close.

66¢

No. 94380

3 Inch
3 PAK SPONGE BALLS

The In Ball. Soft & safe indoors — outdoors. 3 sponge balls, 3" diameter each. No. PB1-3

59¢

4 Inch SIZE
59¢ Ea.

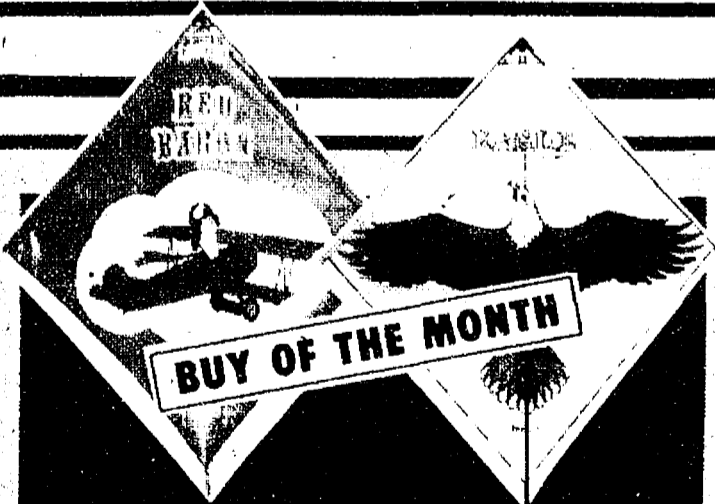
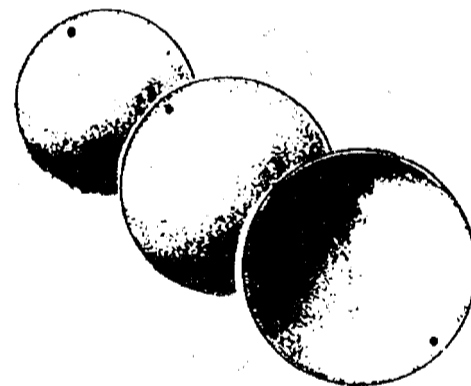

**Strong Sturdy-High Flying
ASSORTED KITES**

Reg. \$1.79 Value Reg. \$1.49 Value

\$1.19 99¢

Reg. \$1.29 Value Reg. 99¢ Value

89¢ 69¢

No. 5175

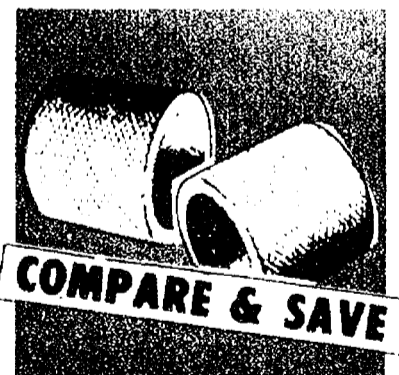

COMPARE & SAVE

Reg. 49¢ Value
**200 FOOT
KITE STRING**

A must for Kite Fans. Strong sturdy, durable. Big 200 ft. rolls will last and last. No. 93839

33¢



**GIANT PLASTIC
KEY RING**

Always easy to find... you'll never lose your keys again! Giant clear plastic key measures 5" long. Each comes with large split key ring.

33¢

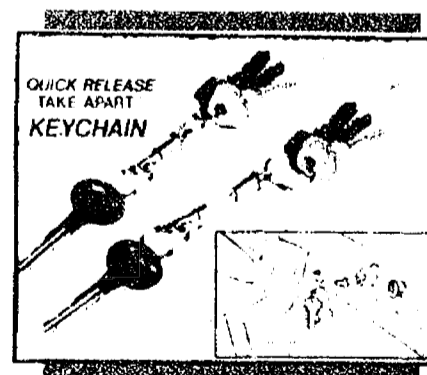

**TAKE-APART
KEYCHAIN**

Quick release button separates keys so you can open house or trunk and still keep rest of keys with you. Ideal for "parking lot" attendant use. Highly polished metal.

33¢

SPRINGS COMING DISCOUNTS!



BUY OF THE MONTH Dried ASSORTED FLOWERS

Real Dried Flowers. Assorted types and colors. Beauty that lasts. Ideal for Floral Arrangements in any room. No. 104

79¢



SPECIAL PURCHASE Wood 3 TIER FLOWER STAND

Display your favorite plants the way you can appreciate them. Fine quality sturdy stand at a very special low price during this great sale. No. X5199

99¢

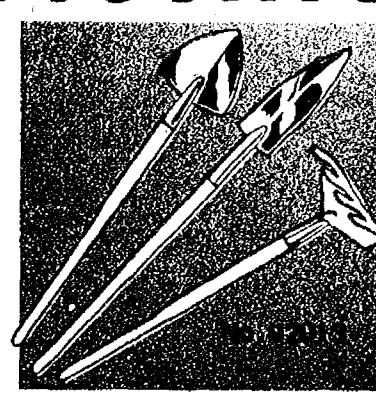

3 Piece INDOOR GARDEN SET

For house plants, window boxes, or terrariums. Miniature rake, spade, and trowel.

49¢

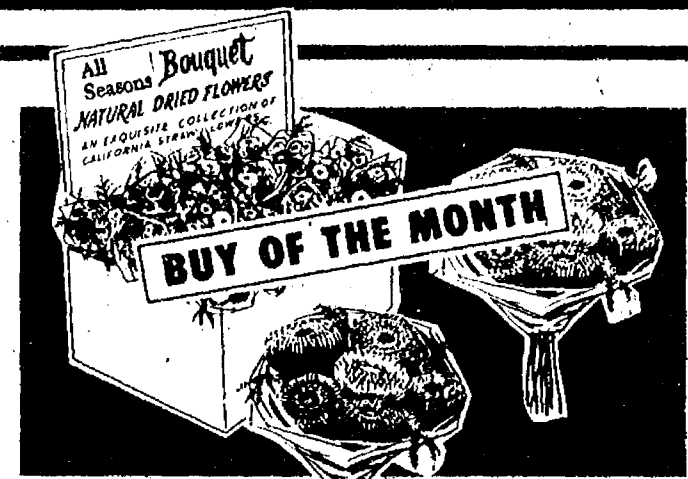

STRAW BOUQUET FLOWERS

All seasons Natural Dried Flowers. An exquisite collection of California Straw Flowers. Makes many different bouquets. No. 109

109

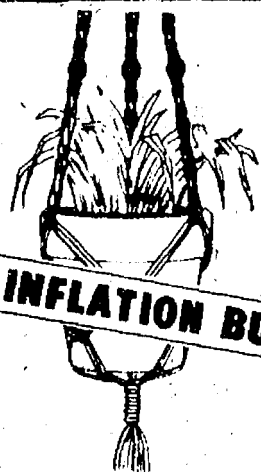

INFLATION BUSTER

ROPE PLANT HANGER

Create hanging gardens indoors or out of doors with these genuine 42" long sisal rope plant hangers with decorative tassel.

No. 92511

29¢

ASSORTED MINI-BASKETS

In our exclusive colored lacquer finishes of Espresso, Amaretto and Anisette. Buy several. Many to choose from.

No. 90-0302

119

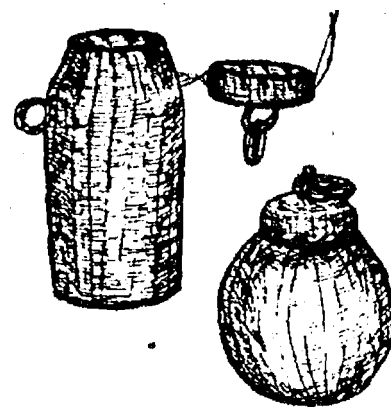

COMPARE & SAVE

ELECTRONIC CALCULATOR

• Independent memory with CM, RM, M+, M-, X, M keys. • Easy-to-read, bright green 8 digit fluorescent display. • One-touch percent key. • Square root function. • Includes batteries. • Optional rechargeable Ni-Cd battery pack (EA-18B) and AC adapter (EA-17).

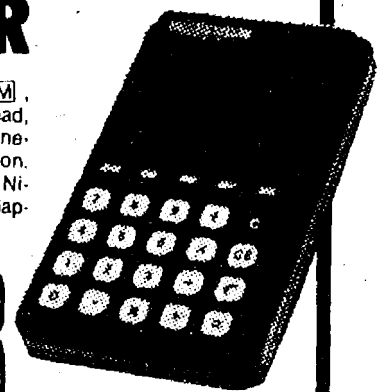

1288

NO. EL210

SUPER SPECIAL

SCHICK grooming stick

• 900 watts, 110-120 volts, A.C., 60 cycles, Classic White with Imperial Brown stripe • Light and portable, with "Stowaway" Bag for storage and travel

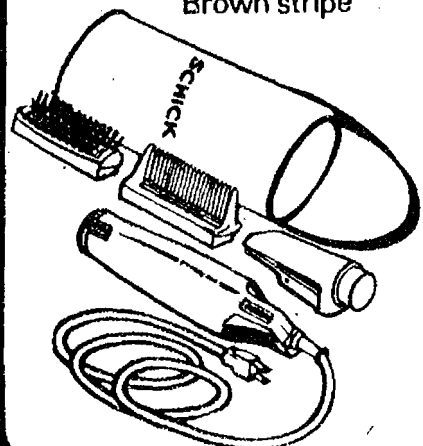

699
MODEL ST-3

NORELCO

Curly Plus™ Curling Brush with Mist!

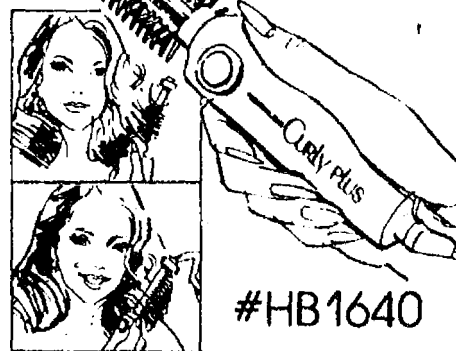

#HB1640

1288



PRINTING CALCULATOR

• 10 digit print display calculator • Print/non-print selector saves paper • Decimal selector with add mode (A) • 4 key independently accessible memory • One-touch percent key • Constant/reciprocal • Add on/discount calculations • Non-add/sub-total key • Complete with soft case and batteries.

NO. EL1185

5999

WPMD

WHY PAY MORE COUPON

30¢ OFF Label

SIGNAL MOUTH WASH



24oz.
SIZE

189

Limit (4) Adults Only-Expires in 10 Days

WPMD

WHY PAY MORE COUPON

BUY OF THE MONTH

All Types

L'OREAL PREFERENCE



HAIR
COLOR

249

Limit (2) Adults Only-Expires in 10 Days

WHY PAY MORE COUPON



Reg. \$1.19 Value
**TUSSY CREAM
DEODORANT**

2oz.
SIZE

77¢

Limit (2)
Adults Only

Expires in
10 Days

WPMD

WHY PAY MORE COUPON

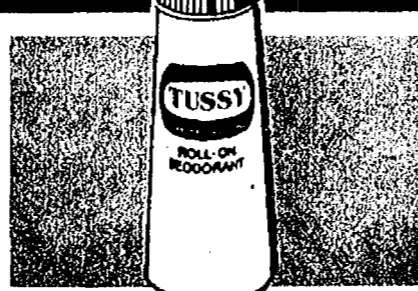

Reg. \$1.19 Value
**TUSSY STICK or
ROLL-ON DEODORANT**

2 1/8oz.
SIZE

77¢

Limit (2)
Adults Only

Expires in
10 Days

WPMD

WPMD

WHY PAY MORE COUPON



**FELICITY
GLYCERINE SOAP**

59¢

Limit (2) Adults Only-Expires in 10 Days

WPMD

WHY PAY MORE COUPON

Reg. \$1.34 Value

BUTLER TOOTH BRUSH

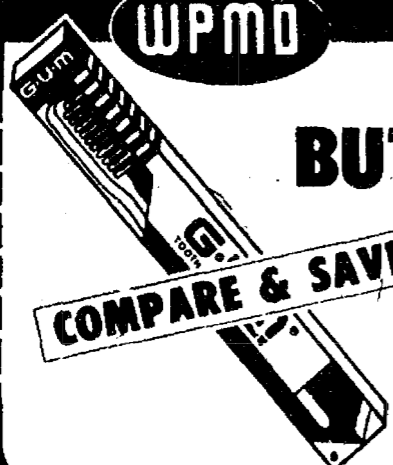

NO.411
and
NO.311

79¢

Limit (2) Adults Only-Expires in 10 Days

SPECIAL DOORBUSTER

WPMD

WHY PAY MORE COUPON

Your Choice - 11oz. Size

**NOXZEMA
SHAVE CREAM**



*Reg.
*Lime
*Menthol
*Wild
Forest

119

Limit (2) Adults Only-Expires in 10 Days

WPMD

WHY PAY MORE COUPON

Medicated

NOXZEMA SKIN CREAM



10oz.
SIZE

179

Limit (2) Adults Only-Expires in 10 Days

WHY PAY MORE COUPON

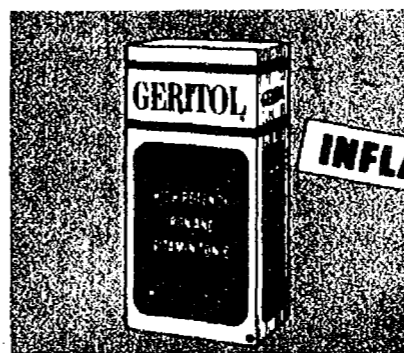

12oz. Size
**GERITOL
LIQUID**

283

Limit (2)
Adults Only

Expires in
10 Days

WPMD

WHY PAY MORE COUPON

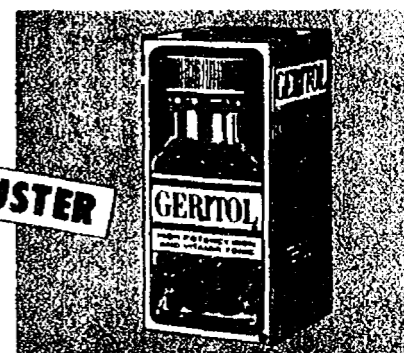

100 Count
**GERITOL
TABLETS**

499

Limit (2)
Adults Only

Expires in
10 Days

WPMD

WPMD

WHY PAY MORE COUPON

Kristy Wells

KRAZY NAILS KIT



Reg.
\$5.98

349

COMPARE & SAVE

Limit (3) Adults Only Expires in 10 Days

DISCOUNT COUPONS

WHY PAY MORE COUPON



SPECIAL PURCHASE

25 Count
ALKA-SELTZER TABLETS

119

Limit (2) Adults Only Expires in 10 Days

WPMD

WHY PAY MORE COUPON



20 Count
ALKA-SELTZER PLUS

119

Limit (2) Adults Only Expires in 10 Days

WPMD

WPMD WHY PAY MORE COUPON

COMPARE & SAVE



60 Count
BUFFERIN TABLETS

149

Limit (1) Adults Only Expires in 10 Days

WPMD WHY PAY MORE COUPON

Reg. \$4.42 Value
ONE-A-DAY VITAMINS

100 COUNT

299

Limit (2) Adults Only Expires in 10 Days

WPMD WHY PAY MORE COUPON

Reg. \$5.10 Value
ONE-A-DAY VITAMINS

WITH IRON 100's

339

Limit (2) Adults Only Expires in 10 Days

PRESCRIPTIONS

Filled for Less



"WE FILL EVERY PRESCRIPTION AS IF YOUR LIFE DEPENDED ON IT"



Easter bouquet of savings



Rave SOFT PERM

Reg. Refill kit \$3.89
\$2.33

Reg. Complete kit \$6.45
\$3.89



Colgate's Good Deal

Look for your **GOOD DEAL COUPONS** in your March 9th newspaper





Colgate Toothpaste 99¢
5oz. SIZE

Ultra Brite Toothpaste \$1.09
6oz. SIZE

Fluorigard Dental Rinse 99¢
16oz. SIZE

Curad Bandages 99¢
ALL WIDE PLASTIC

Curad Bandages 30's \$1.69
ALL WIDE TRANSPARENT '30'S

SPRING HOUSEHOLD SPECIALS!

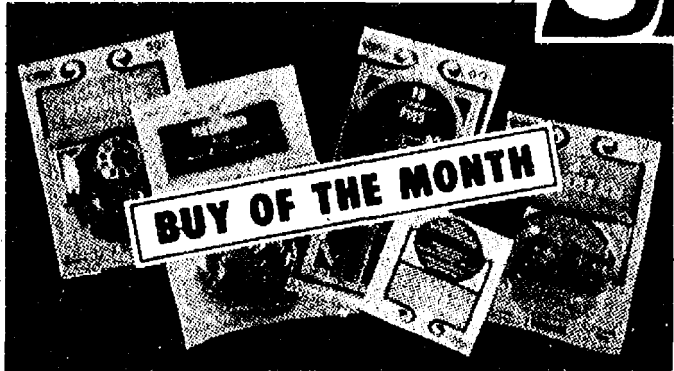

Reg. 49¢ to 69¢ Values
ASSORTED SEWING NOTIONS

Restock your sewing chest for fall and Save Money with any of these attractive sewing helpers.

4 For 88¢ No. 50W-D



COMPARE & SAVE

Special!
DISHWASHER WITH FREE SPONGE

Makes dishwashing a pleasure. Ideal for dishes, glasses and many other hard to wash items. No. DW-1F

59¢



Reg. 39¢ Value
NYLON SCRUBBER

Cleans windshields for auto or Teflon cookware, sinks & tubs at home. 3 1/4" x 4 3/4" x 1". No. BS-5

25¢

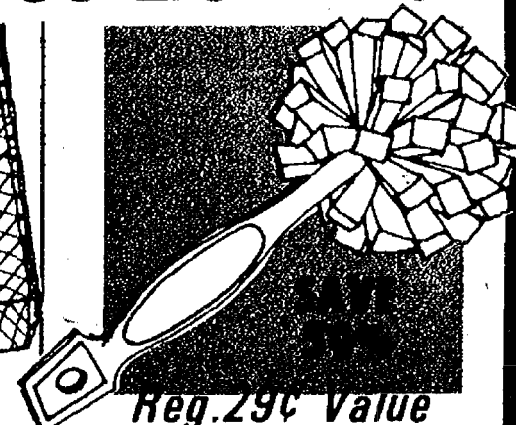

Reg. 29¢ Value
SPONGE PUFF GLASS & DISH MOP

Makes washing cups, glasses and hard to get at items a breeze. Long handle for easy cleaning. No. 1812

2 For 29¢

SPECIAL PURCHASE

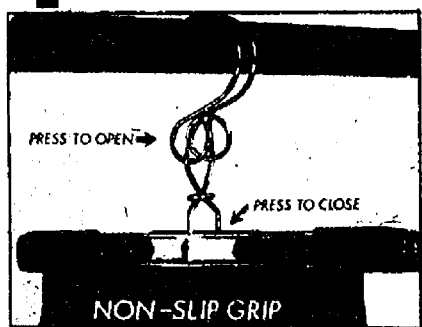

Mens or Ladies
TIGER GRIP HANGERS

Slack rack will securely hold garments neatly in place, both cuffed or cuffless. Ideal for knits. Press top to open & press bottom to close.

SAVE 2 For 69¢
 No. 8085 - No. 8086

PLASTIC TUBULAR HANGERS

The cheerfuls are a lightweight solid core tubular plastic hanger. The multi-ridged bar holds pants securely. Cheer up your closets in

6 For 100
 No. 2101

Regent-Sheffield
5 PIECE KNIFE & CARVING SET

A knife for most every use. Quality durable long lasting. Special purchase for our Big Sale. Shop and Save. Dishwasher safe. Stainless steel. No. 36105

388

PLASTIC CRYSTAL DESIGNS

Values to \$2.50

Stock-Up Your Cabinets, Home, Den, Table With These Fine Quality Crystal Clear Convenience and Decorator Items and Save as never Before.

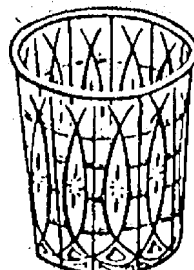

WASTE BASKET

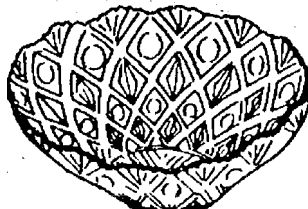

KRYSTAL BOWL



FRUIT BOWL

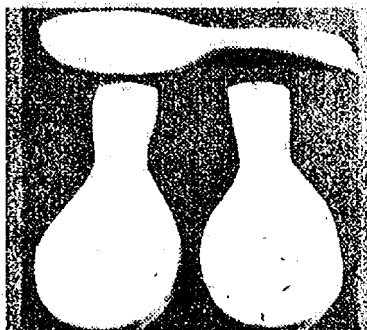

Porcelain

SPOON HOLDER

Helps you keep your kitchen neat. Has many uses while cooking. Special value on this unusual gift idea. No. J96017

59¢

YOUR CHOICE

99¢ Ea.

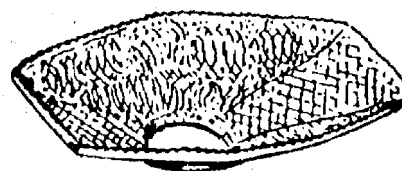

LARGE CENTERPIECE

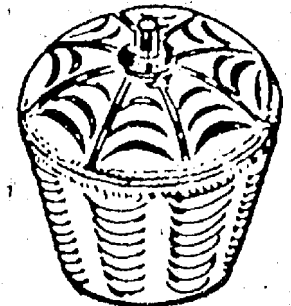

CANDY JAR



KRYSTAL PITCHER

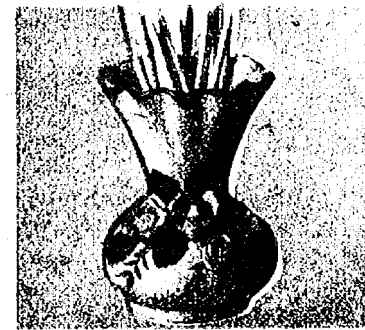

Porcelain

TOOTHPICK HOLDER

This Charming Porcelain Vase Comes Complete with Toothpicks.

66¢
 No. 92697

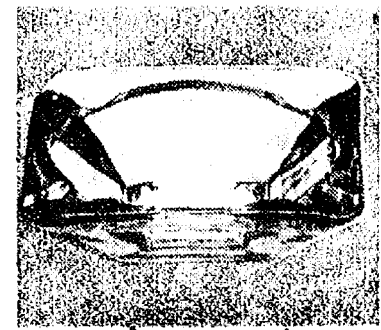

Assorted

GLASS ASH TRAYS

Fine Quality Ash Trays at A Very Special Low Price.

3 For 100

DO IT YOURSELF SPECIALS!

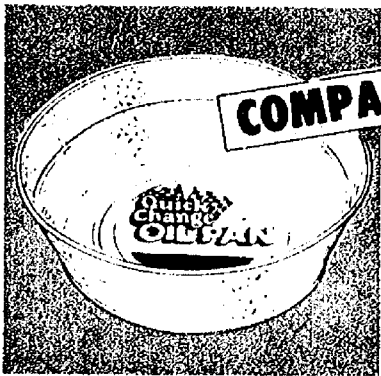

GALVANIZED OIL PAN

For quick changes, the easy neat way, save time, save money! No. 4732

169



OIL FILTER SPOUT

Cuts into your oil can in seconds. No fuss, no spill. Makes changing your oil a breeze. Save Money, do it yourself. No. 3148

39¢

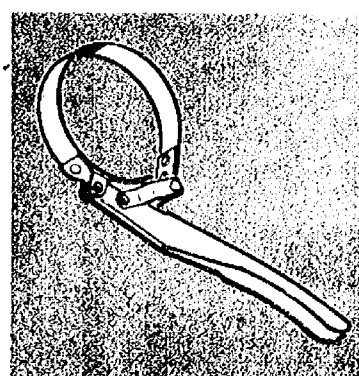

OIL FILTER WRENCH

Here's the perfect companion for your Do It Yourself, oil change chores. Handy easy to use Filter Wrench at a very Special Low Price. No. 3144

39¢

SUPER SPECIAL
SEASONS Motor Oil

Mobil special 10W-30

1 Quart

MOBIL OIL 10-W-30

QUART CAN

63¢

10-W-40 **69¢**

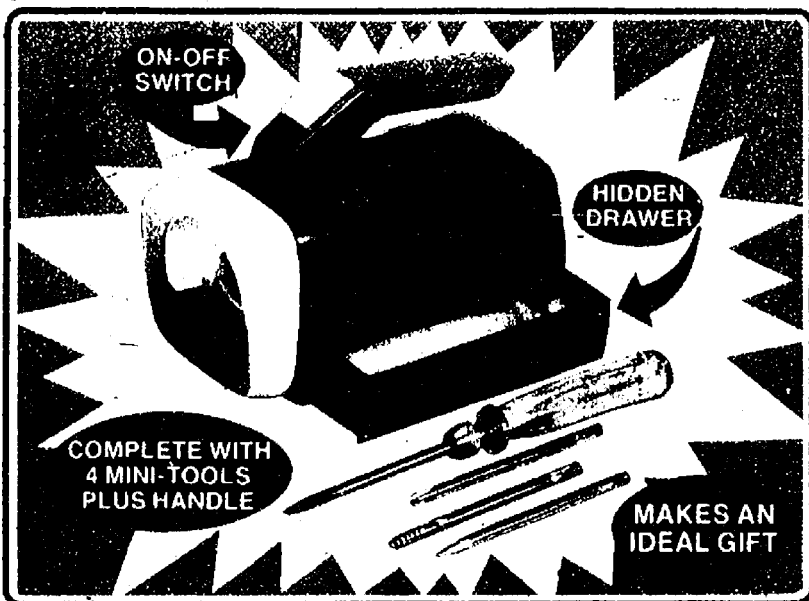

LANTERN KIT WITH TOOLS

This handy mini lantern flashlight comes with four of the most commonly used mini tools; a regular and a phillips screwdriver, awl, nail starter and master handle. The lantern has a flat base so it can rest on table and provide extra light for repair work.

Reg. \$1.99 Value

199

No. 92450

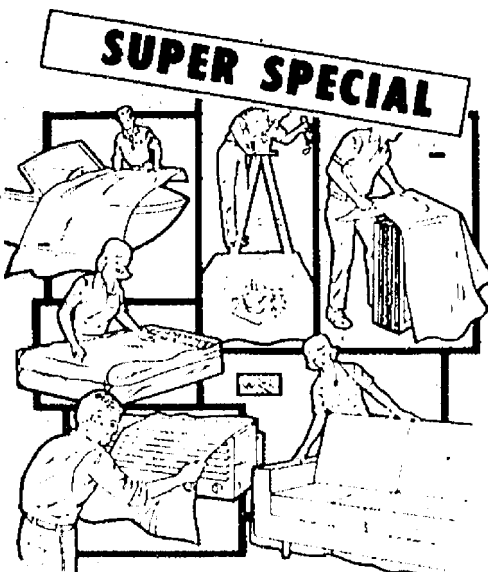

PLASTIC SHEETING
industrial quality
250 SQ. FT. 3 MIL THICK
10 ft. x 25 ft. (3.33 yds. x 8.33 yds.)

299

No. PS1

SPECIAL PURCHASE

ASSORTED SCREWDRIVERS

Just look at the fantastic low price on this fine assortment of quality screwdrivers. A size for most any household job. No. YB-48

Your Choice

19¢ Ea.

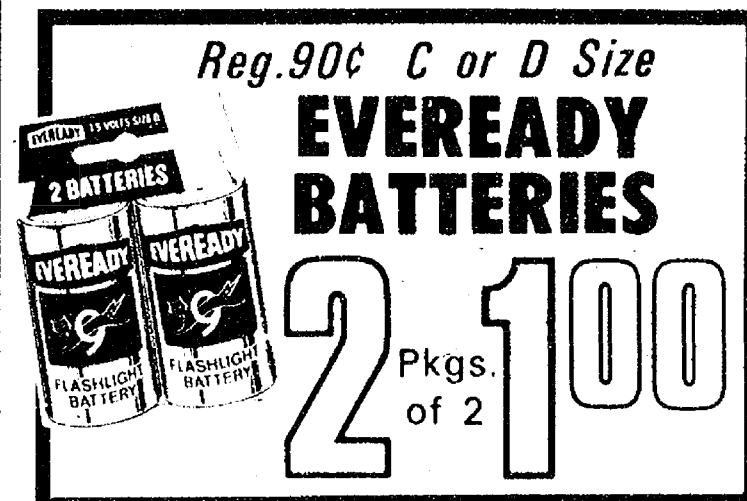

Reg. 90¢ C or D Size

EVEREADY BATTERIES

2 Pkgs. of 2 **100**

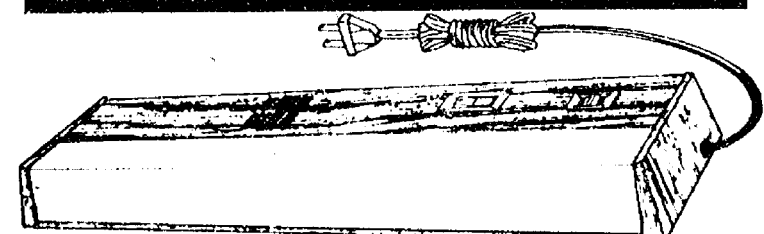

UNDERCABINET LIGHT

Under Cabinet Lite. Perfect for areas under cabinets or counters needing additional light. Use in kitchen, study, den, workshop, bedroom. Comes completely assembled including 15 watt lamp, cord set & plug, mounting hardware and installation instructions. No. UC-15-W

599



STEERING WHEEL COVER

Available in 6 decorator colors. Slip is easy. Won't slip. Repeat of a loud. Shop and save. No. 20-V780

169

COMPARE & SAVE

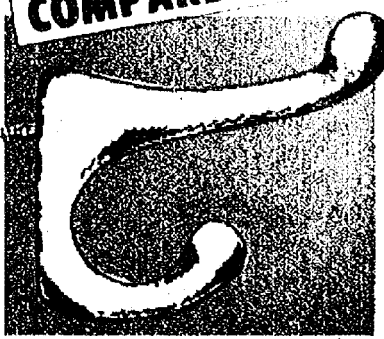

HEAVY DUTY HOOKS

These Giant Size Handy Hooks come in an assortment of beautiful bright colors.

4 For 100

No. 45-0215



ELECTRICAL TAPE

Finest quality PVC U.L. approved electrical tape. Has hundreds of uses. Large 3/4 inch x 60 ft. size

3 For 100

No. Y-60-CL

FANTASTIC

CLIP & SAVE- ADVERTISED BRANDS AT DISCOUNT PRICES

WHY PAY MORE COUPON

BUY OF THE MONTH

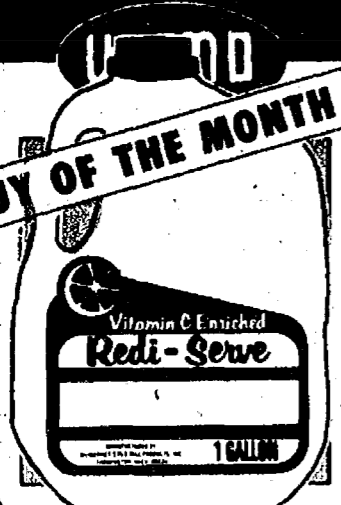

Redi-Serve Gallon
ORANGE DRINK

VITAMIN C ENRICHED

77¢

Limit (2) Adults Only-Expires in 10 Days

WHY PAY MORE COUPON

WPMD

Special Low Price!

TUFFY'S

A DELICIOUS DOG DINNER



BUY OF THE MONTH

5 LB. BAG 129

Limit (2) Adults Only-Expires in 10 Days

WHY PAY MORE COUPON

WPMD

SUPER SPECIAL



Assorted Flavors
9 LIVES CAT FOOD

4 For 99¢

Limit (2) Adults Only-Expires in 10 Days

WHY PAY MORE COUPON



No. D400

DISC TYPE COFFEE FILTERS

400 COUNT 79¢

Limit (2) Adults Only-Expires in 10 Days

WPMD

WHY PAY MORE COUPON



No. B-100

100 BASKET COFFEE FILTERS

2 FOR 99¢

Limit (2) Adults Only-Expires in 10 Days

WPMD

WHY PAY MORE COUPON



SPECIAL PURCHASE

BRUTE-50 CT. TRASH BAGS

249

Limit (2) Adults Only-Expires in 10 Days

WPMD

WHY PAY MORE COUPON



HI-DRI PAPER TOWELS

2 For 88¢

Limit (2) Adults Only-Expires in 10 Days

WPMD

WHY PAY MORE COUPON

WPMD

INFLATION BUSTER



CLOROX II BLEACH

40oz. BOX 99¢

Limit (1) Adults Only-Expires in 10 Days

WHY PAY MORE COUPON

WPMD

Eliminates Static Cling
STATIC-GUARD



6oz. SIZE 179

Limit (2) Adults Only-Expires in 10 Days

CHELSEA DRUG STORE

101. N. MAIN ST.

Phone 475-9103